

Export Representatives:

E.D.A. International Corp.

4907 SW 75 Ave.

Miami, FL 33155 USA

Tel.: 305-669-1894 / Fax: 305-669-1797

e-mail : sales@edainternational.com



Founded in 1946

**Innovation.
Experience.
Quality.**

STAINLESS STEEL FABRICATION

SUPERMARKET & RETAIL

FOOD SERVICE & RESTAURANT CHAINS

MATERIAL HANDLING & DISTRIBUTION

E-COMMERCE & HOME DELIVERY



Product Catalog

DESIGNING SUPERIOR ENGINEERED SOLUTIONS

For over 76 years, **Winholt** a leading USA manufacturer with a global supply chain, has offered **innovation, experience, quality** products and trusted service. Winholt is headquartered in Woodbury, NY with three national manufacturing facilities in PA, TX and CA. This allows us to maximize our US manufacturing efficiencies, shorten lead times, reduce supply chain costs and expediate delivery. Our team strives to provide our customers with **Engineered Solutions** — focused products that drive efficiency and cost savings, while offering a Supply Chain Advantage to the industries we serve. ■ ■



OUR VISION

We will care for our customers, associates, suppliers, and community, and be the equipment leader in the industries we serve. ■ ■



OUR MISSION

Using our experienced team of associates, we will provide our "We Care" culture to our customers by supplying value engineered solutions. ■ ■

OUR PEOPLE

Winholt's associates have supported the business for over 76 years. Their dedication is a testament to the success and longevity of our company. Winholt practices a "We Care" culture to be a positive influence and model of how business should be conducted for our customers, associates, suppliers and community. ■ ■



*"Our People
Make the Difference."*

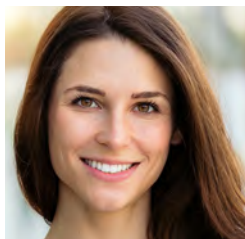

MANUFACTURING CAPABILITIES

DESIGN & 3D CAD

Our engineers work in three-dimensional computer-aided design, to create design solutions which precisely represent and allow you to visualize your products. We help you to explore and share ideas, visualize concepts and simulate how designs will perform before they are made. ■ ■

MANUFACTURING

We manufacture using high quality, high precision equipment. Our capabilities include: CNC Automated Punch Cuts, Robotic Welding, Laser Cutting, CNC Forming and Bending, 3D CAD Modeling Design and Powder Coating. ■ ■

MATERIALS

Superior high quality materials, 300 series stainless steel in 16 gauge and 14 gauge, aluminum and steel manufacturing capabilities, make us stand out in the industry. ■ ■

QUALITY

Once welded, our products are polished, seam edges and welds are buffed to a clean bright shine. We quality-inspect each product to ensure that it is manufactured to the exact specifications, before it is crated and shipped. ■ ■

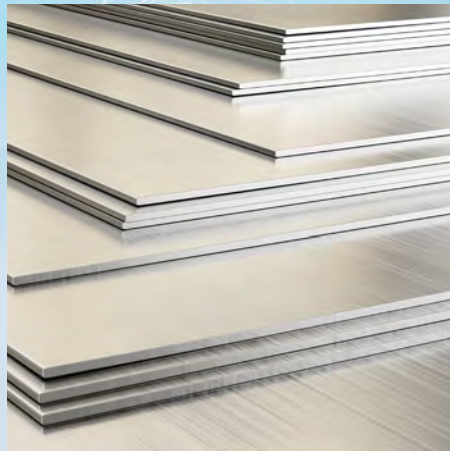

LASER CUTTING TECHNOLOGY



SYSTEMS & TECHNOLOGY

We continuously make improvements to enhance your experience as a Winholt customer — we have an industry-leading Enterprise Resource Planning (ERP) system to support our overall business operations, allowing us to achieve operational excellence and improve productivity while meeting your expectations. We offer our customers the opportunity for onboarding with electronic Data Interchange (EDI) to allow electronic communication for faster processing of purchase orders and invoices. In addition, we offer GS1 US system standards for unique product identification. ■ ■



ROBOTIC WELDING

Robotic welding systems maximize production efficiency with speed, accuracy, and consistency. We join together a variety of custom fabricated parts along with laser cut and formed parts to supply our customers with a higher level of assembly. ■ ■



LASER, CNC CUTTING & PUNCH PRESS

Allows us to minimize setup times and increase productivity to produce a wide range of parts in volume. The manufacturing process yields a high accuracy of parts - efficiently and quickly. ■ ■



OUR LOCATIONS

As a multiple-facilities manufacturer, we have the resources to quickly react and make changes where needed throughout the organization. Each of Winholt's manufacturing facilities operates on lean manufacturing, focused on quality, flexibility and cost for optimized performance. All of our manufacturing facilities have the capacity to produce product solutions in stainless steel, aluminum and steel. We continuously invest in automated equipment, adding to our US manufacturing efficiencies and shortened lead times. ■ ■

Woodbury, New York ▶



Dallas, Texas ▼



Ontario, California ▼



Allentown, Pennsylvania ◀



Inventory stocked in all our facilities ▶



INDUSTRIES SERVED

Winholt is a global manufacturer of high-quality solutions-based equipment: E-commerce, supply chain fulfillment and order picking, distribution center, foodservices, food handling, along with material handling. Winholt supplies equipment solutions to **supermarkets, retailers, foodservice and restaurant chains, supply chain industries and e-commerce businesses.** ■ ■



INDUSTRY MEMBERSHIPS & AFFILIATIONS



TABLE OF CONTENTS

E-COMMERCE & DISTRIBUTION7-12

Fork-Liftable Caged Cart
Distribution Tow Cart
On-Line Order Picking Work Station
U-Boat Picking & Stock Cart
Tow Picking Cart
Slanted Shelf Picking Cart
Curbside Pickup Delivery Cart
Picking Shelf Cart
Adjustable Picking Cart

HEATER PROOFERS & CABINETS 13-20

Non-Insulated Heater Proofers
 Economy
 Standard
 1/2 Height Under the Counter
 Universal Runner
Insulated Heater Proofer
Enclosed Mobile Transport Cabinets

STAINLESS STEEL FABRICATION 21-66

Custom Fabrication
Compartment Sinks
Specialty Sinks
Compartment Sink Modifications
Hand Sinks
Mop & Drop-In Sinks
Dish Tables
Sorting Shelves
Dish Table Modifications
Faucets & Parts
Work Tables
Enclosed Base Tables
Table Modifications
Work Station Shelves
Beverage Counters
Dish Cabinets
Fill Tables
Equipment Stands
Wall Shelves
Pass Thru Shelves
Microwave Shelves
Pot Racks
Wall Mounted Cabinets

FOODSERVICE RACKS & MOBILE STORAGE 67-84

Knock-Down Pan Racks
Medium Duty Pan Racks
Heavy Duty Pan Racks
Extra Heavy Duty Pan Racks
Half Size Pan Racks
Universal Pan Racks
Roll-In Refrigerator Pan Racks
Channel Pan Racks
Wire Pan Racks
Nesting Racks
Steam Table Racks
Stainless Steel Pan Racks
Can Racks
Pizza Pan Racks
Donut Screen Rack
French Fry Racks
Oven Racks
Rotisserie Storage Transport Rack
Chicken Breeding Work Station
Queen Mary Banquet Carts
Stainless Steel Utility Carts
Ingredient Bins
Sheet Pan Trucks
Dollies

SUPERMARKET & FOOD HANDLING 85-92

Lug Carts
Bulk Movers
Platter Carts
Universal Carts
Crisping Racks
Insulated Table Grab & Go Merchandisers
Film Wrapper

SHELVING..... 93-106

Cantilever Shelving Kits
Cantilever Shelving Build-it-Yourself
Adjustable Shelving
Cooler & Back Room Shelving
Mobile Cooler Shelving
Mobile Adjustable Shelf Cooler Shelving
Correctional Shelving
Keg Racks
Dunnage Racks
 Economy
 Heavy Duty
 Gusset Leg
 Plastic

MATERIAL HANDLING EQUIPMENT & WAREHOUSE STORAGE..... 107-122

U-Boats
Utility Carts
Stocking & Marking Carts
Wet Produce Cart
Hand Trucks
Lockers
Locker Accessories
Steel Receiving Desks
Stainless Steel Receiving Desks
Receiving Shop Desks
Security Cages
Propane Tank Storage Cages

SMALLWARES & ACCESSORIES 123-130

Platters & Trays
Bagel Boards
Bagel, Bread and Bun Baskets
Stainless Steel Trays
Merchandise Display Stand
Lugs
Stack and Nest Container
Bakery Rack Covers
Cutting Boards & Replacement Poly Tops
Sanitizing Cart
Stainless Steel Sanitizer Stand

REPLACEMENT PARTS & WHEELS..... 131-136

Film Wrapper Parts
Heater Proofer Parts
Wheels & Casters

ORDERING TERMS & WARRANTY..... 137-140

General Ordering Information
Conditions of Sale
Statement of Warranty
Care & Maintenance Tips

CUSTOM DESIGNED SOLUTIONS..... Inside Back Cover



Founded in 1946



E-COMMERCE & DISTRIBUTION

Fork-Liftable Caged Cart
Distribution Tow Cart
On-Line Order Picking Work Station
U-Boat Picking & Stock Cart
Tow Picking Cart
Slanted Shelf Picking Cart
Curbside Pickup Delivery Cart
Picking Shelf Cart
Adjustable Picking Cart





FORK-LIFTABLE CAGED CART

- Constructed of steel, with powder coated gray body and powder coated shelves
- Caged on three sides to prevent merchandise from falling. Back of the unit opens for easy unloading
- Non-skid safety surface on the fold-up shelves to hold a variety of product sizes
- Ergonomically placed D-shaped handles
- Non-skid safety step when being lifted
- Load Capacity for each adjustable shelf 200lbs bottom shelf 600lbs

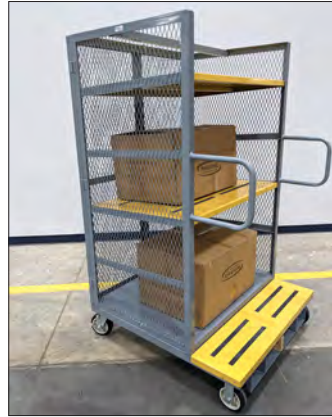

The unit is a perfect solution for order pricing in warehouses and distribution centers

EC-3040-71H-SEC

Model Number	Order#	Overall Dimensions			Approx. Ship Wt.
		Width	Length	Height	
		(in)	(in)	(in)	(lb)
EC-3040-71H-SEC	1095718	40½	44¾	70¾	95

Caster information:

Swivel Caster with 6" Polyurethane Wheel & brake 7326W-BK (630045)

Rigid Caster with 6" Polyurethane Wheel 7417W (522618)

6" Polyurethane Wheel 7129 (122446)

Freight Class: 250

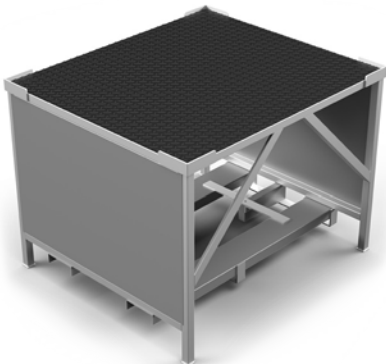

ST-OPP-4248H36

FORK-LIFTABLE ORDER PICKING

- Constructed of all steel, ensures durability and heavy duty use
- Powder coated gray,
- Diamond Steel top, prevents slipping
- Fork lift pockets available on both sides
- Raised top platform gives an ergonomic feature for easy order picking
- Raised platform prevents any physical strain on associates during order picking
- Load capacity 2000lbs

Model Number	Order#	Overall Dimensions			Approx. Ship Wt.
		Width	Length	Height	
		(in)	(in)	(in)	(lb)
ST-OPP-4248H36	1095700	48	42	36	199

Freight Class: 250



DISTRIBUTION TOW CART

- Constructed of all welded steel
- Powder coated silver finish
- Shelves fold up and are held with slotted hinges
- Shelves can be lifted or folded when not in use
- Load Capacity per shelf is 500lbs, total of 1000 lbs
- Retractable sign holder can be used to label carts and destination locations.
- Tow hitch folds up when not in use



Shelves easily fold up, sides fold and units can be nested for storage

Handle Pull & Tow Hitch



DC-2852TOW-2S-SLV

Model Number	Order#	Overall Dimensions			Approx. Ship Wt. (lb)
		Width	Length	Height	
		(in)	(in)	(in)	
DC-2852TOW-2S-SLV	1098417	28½	57¾	70½	272

Caster information:

Swivel Caster with 5" Polyurethane Wheel & brake 7318 (123051)

Rigid Caster with 5" Polyurethane Wheel 7414W (608833)

5" Polyurethane Wheel 7128 (122438)

Freight Class: 250

ON-LINE ORDER PICKING WORK STATION

- Constructed of all welded aluminum, powder coated red, light weight easily maneuvered
- Solid top offers additional working area
- Printer basket, utility shelf, bag holder, label roll rod, paper towel rod, water holder
- Weight Capacity: 40lbs per tote
- Holds 6 lugs for order picking, approx. 22" L x 15.25" W x 10" H, not included
- Vinyl grip handles assist in maneuvering the cart with ergonomic design

Multi faceted order picking cart, loaded with features, an all in one work station. Streamlines the picking process and increases production.



ALTPC-2536-MO

Model Number	Order#	Overall Dimensions			Approx. Ship Wt. (lb)
		Width	Length	Height	
		(in)	(in)	(in)	
ALTPC-2536-MO	1141967	25	42¾	36¾	52

Caster information:

Swivel Plate Caster with 5" Polyurethane Wheel & Brake 738AW-LC (523055)

Rigid Plate Caster with 5" Polyurethane Wheel 743W (523063)

5" Polyurethane Wheel 7112 (122180)

Freight Class: 250





SC-2036H58-2S

SLANTED SHELF PICKING CART

- Cart has three shelves, two slanted
- Slanted shelves provides better access and greater visibility of items being picked
- Shelves slant at an angle of 10 degrees
- Chalkboard writing surface to ID merchandise and location
- Constructed of steel
- Powder coated gray
- Shelf Capacity 200 lbs each

Model Number	Order#	Dimensions			Approx. Ship Wt.
		Width	Length	Height	
		(in)	(in)	(in)	(lb)
SC-2036H58-2S	1070289	20	40	58½	70

Caster information:

Swivel Plate Caster with 5" Polyurethane Wheel & Brake 738AW-LC (523055)

Rigid Plate Casters with 5" Polyurethane Wheel 743W (523063)

5" Polyurethane Wheel 7112

Freight Class: 250



SC-2-2149-MO

TOW PICKING CART

- Constructed of all welded steel
- Powder coated gray
- Two solid shelves doubles the capacity, each supported by a tubular frame
- High end handles keep totes and merchandise in place
- Pull handle makes the carts easy to maneuver
- Chalkboard writing surface to ID merchandise and location
- Base Load Capacity 500 to 1,100 lbs.

Model Number	Order#	Overall Dimensions			Approx. Ship Wt.
		Width	Length	Height	
		(in)	(in)	(in)	(lb)
SC-2-2149-MO	1141970	21	50	69¾	145

Caster information:

Swivel Caster with 5" Polyurethane Wheel 738AW (523039)

Rigid Caster with 5" Polyurethane Wheel 743W (523063)

5" Polyurethane Wheel 7112 (122180)

Freight Class: 250



U-BOAT PICKING & STOCK CART

- Heavy Duty Steel construction, base diamond steel deck.
- Two removable slanted shelves and high-end handles.
- Equipped with ladder holder bracket and bag hanger tabs.
- Powder coated aluminum gray.
- Narrow 16" width deck.
- Two center load wheels and four 4" swivel end casters.
- Six wheel design allows cart to swivel on its own radius.
- Load Capacity: 200 per shelf, 1000 lbs total

Model Number	Order#	Overall Dimensions			Approx. Ship Wt.
		Width	Length	Height	
		(in)	(in)	(in)	(lb)
16-60-6W-2SDR-PBX-KT	1097027	21	26	69¾	126

Caster information:

Polyurethane Center Wheel 7417 (123351)

Swivel Plate caster w-4" Polyurethane Wheel 7351 (123211)

4" Polyurethane Wheel (7125 (122403)

Freight Class: 250



CURB SIDE PICKUP DELIVERY CART

- Constructed of aluminum, light weight and easy to maneuver
- Features: writing utensil tray, paper bag holder, hooks for plastic bags - making for a perfect working station
- Bumpers prevent damage to store fixtures
- Two shelf structure allows for additional storage and totes
- Weight Capacity 400 lbs



Put Your Store Logo Here

Model Number	Order#	Overall Dimensions			Approx. Ship Wt.
		Width	Length	Height	
		(in)	(in)	(in)	(lb)
Open Top					
ALMCS-36-224-RCUH-HF	999707	21	26	38	75

Caster information:

Swivel Caster with 5" Polyurethane Wheel 738AW (523039)

Rigid Caster with 5" Polyurethane Wheel 743W (523063)

5" Polyurethane Wheel 7112 (122180)

Freight Class: 250



PICKING SHELF CART

- Constructed of all welded aluminum, lighter in weight and easier to maneuver in aisles
- Lean solution for faster and accurate replenishment
- Ensures one-touch picking, saving time, labor and money
- Slant shelves provide better access and greater visibility to items being picked
- Raised lip on shelves ensure items are held securely in place
- Weight Capacity 1000 lbs



Model Number	Order#	Overall Dimensions			Approx. Ship Wt. (lb)
		Width	Length	Height	
		(in)	(in)	(in)	
AL-L-6-8PU	1075784	35¾	41¾	45½	39

Caster information:

Caster with 8" Polyurethane Wheel 7325 (123123)

5" Polyurethane Wheel 7416 (123342)

Freight Class: 250



AL-L-6-8PU

Holds various containers or tubs

In line with our policy to continually improve our products, Winholt reserves the right to change materials and specifications without notice.



ALUC-3-2956-6W-SDR

PICKING SHELF CART

- Slanted shelves provide better access and greater visibility to items being picked
- All aluminum tubular construction
- Aluminum utility box, 23"(L) x 4"(D) x 5"(W), holds accessories and tools required during picking, saving time and labor
- Maneuvers easily, on six wheel design and push handle.
- Weight Capacity 800 lbs

Holds a number of different bins, lugs and totes.



Model Number	Order#	Overall Dimensions			Approx. Ship Weight (lb)
		Width	Length	Height	
		(in)	(in)	(in)	
ALUC-3-2956-6W-SDR	1074010	26	69	68	90

Caster information:

Swivel Caster with 5" Polyurethane Wheel & Brake 738AW-LC (523055)

5" Polyurethane Wheel 743W (523063)

Freight Class: 250



240-48-6W-HH-AS-RS

ADJUSTABLE PICKING CART

- Adjustable cart conforms to your product picking requirements
- Removable top shelf, folding side tray 20" L and two utility trays to hold all your picking supplies and tools
- Constructed of all welded steel
- Powder coated blue
- Shelf surfaces are powder coated with black textured finished which prevents boxes and totes from slipping
- Length with tray extended: 67½"
- Weight Capacity 800 lbs

Model Number	Order#	Dimensions			Approx. Ship Wt. (lb)
		Width	Length	Height	
		(in)	(in)	(in)	
240-48-6W-HH-AS-RS	1070414	27½	47½	71½	100

Caster information:

Caster with 5" x 2" Polyurethane Wheel 7318 (123051)

Caster with 6" x 2" center Polyurethane Wheel 7417 (123351)

Freight Class: 250





Founded in 1946



HEATER PROOFERS & CABINETS

Non-Insulated Heater Proofers

- Economy

- Standard

- 1/2 Height Under the Counter

- Universal Runner

Insulated Heater Proofer

Enclosed Mobile Transport Cabinets





NHPL-1836C-ECOC

HEATER PROOFERS NON-INSULATED ECONOMY 100% PRE-TESTED ELECTRICAL ASSEMBLY

- Heavy Duty, aluminum construction designed for durability.
- Easy to Clean.
- Forced air design provides even heat distribution.
- 5" polyurethane plate casters for easy maneuverability and stability. Front casters are provided with brakes.
- Easy dual analog proof/heat control.
- "Proof/humidity" mode: Up to 95% humidity at 110°F (43°C)
- "Heat" mode: Maximum Temperatures up to 180°F (82°C)
- Corner bumpers provide protection to unit, associates & fixtures.
- Clear door, anodized aluminum frame will not dull. A tight fit gasket is installed on the inside door frame.
- Door opens 270°. Door lifts off for easy cleaning and accessibility.
- Control drawer is removable for quick and easy cleaning and maintenance.
- Drip trough catches condensation. Internal water pan collects condensation or is used in proofer mode.
- All controls are accessible without opening cabinet door. Easy to read real time LED thermometer display.
- Pan Capacity: 35 - 18" x 26" pans

Electrical specifications:

- 120 Volt-60 Hz, NEMA 5-15P
- 1440 Watts: 14.0 AMPS - Plug into any standard 110V outlet.

Model Number	Order#	Overall Dimensions			Approx. Ship Wt (lb)
		Width (in)	Length (in)	Height (in)	
NHPL-1836C-ECOC	1146932	21	32¾	66½	136

Caster Information

Swivel Plate Caster with 5" Polyurethane Wheel 738A (128784)
Swivel Plate Caster with 5" Polyurethane Wheel & Brake 738ABK (204185)
5" Polyurethane Wheel 7112 (122180)

Freight Class: 175



HEATER PROOFERS

NON-INSULATED

STANDARD FULL & 1/2 HEIGHT

100% PRE-TESTED ELECTRICAL ASSEMBLY

- Heavy Duty, aluminum construction designed for durability.
- Easy to Clean.
- Forced air design provide even heat distribution.
- 5" polyurethane plate casters for easy maneuverability and stability. Front casters are provided with brakes.
- Easy dual proof/heat control: Available in Digital and Analog designs.
- "Proof/humidity" mode: Up to 95% humidity at 110°F (43°C)
- "Heat" mode: Maximum Temperatures up to 180°F (82°C)
- Corner bumpers provide protection to unit, associates & fixtures.
- Clear door, extruded, powder coated aluminum frame will not dull. A tight fit gasket is installed on the inside door frame. Half height has a poly top.
- Door opens 270 degrees. Door lifts off for easy cleaning and accessibility.
- Control drawer is removable for quick and easy cleaning and maintenance.
- Drip trough catches condensation. Internal water pan collects condensation or is used in proofer mode.
- All controls are accessible without opening cabinet door. Easy to read real time LED thermometer display.
- Pan Capacity: 35 - 18" x 26" pans NHPL-1836C
10 - 18" x 26" pans NHPL-1810HHC

Electrical specifications:

- 120 Volt - 60 Hz, NEMA 5-15P
- 1440 Watts: 14.0 AMPS - Plug into any standard 110V outlet.

Model Number	Order#	Overall Dimensions			Approx. Ship Wt
		Width	Length	Height	
		(in)	(in)	(in)	
NHPL-1836C-DGT	1078985	21	32¾	66½	136
NHPL-1836C	684684	21	32¾	66½	136
NHPL-1810HHC	684625	21	32¾	30½	91

Caster Information
 Swivel Plate Caster with 5" Polyurethane Wheel 738A (128784)
 Swivel Plate Caster with 5" Polyurethane Wheel & Brake 738ABK (204185)
 5" Polyurethane Wheel 7112 (122180)
Freight Class: 175



NHPL-1836C-DGT



NHPL-1810HHC
 Fits under counters
 and tables.



NHPL-1825-UNC-DGT

Option: Additional runner slides (52)
pieces per box
NHPL-1825-UN-Runner
(657150)

HEATER PROOFERS - NON-INSULATED UNIVERSAL RUNNER

100% PRE-TESTED ELECTRICAL ASSEMBLY

- Non-insulated - Heavy duty aluminum construction.
- Forced air design provides even heat distribution.
- Removable chrome pan slides for variable spacing and for easy cleaning. Wire slides can be adjusted on 2" increments. Ships with 25 pan slide sets.
- 5" polyurethane plate casters for easy maneuverability and stability. Front casters are provided with brakes.
- Easy dual proof/heat control: Available in Digital (DGT) and Analog Design
- "Proof/humidity" mode: Up to 95% RH at 110°F (43°C)
- "Heat" mode: Maximum Temperatures up to 180°F (82°C)
- Full length clear door opens 90 degrees.
- Field reversible door for right or left hanging is standard. Magnetic door latch for keeping door closed during transport. Easy pull handle for opening.
- Wire slides can be adjusted on 2" increments.
- Slides accommodate standard steam pans.
- Control drawer is removable for quick and easy cleaning and maintenance.
- Drip Trough catches condensation. Internal water pan collects condensation or is used in proofer mode.
- All controls are accessible without opening cabinet door. Easy to read real time LED thermometer display.
- Pan Capacity: 25 - 18" x 26" pans
- Corner bumpers provide protection to unit, associates and fixtures.

Electrical specifications:

- 120 Volt-60 Hz, NEMA 5-15P
- 1440 Watts: 14.0 AMPS - Plug into any standard 110V outlet.

Model Number	Order#	Overall Dimensions			Approx. Ship Wt
		Width	Length	Height	
		(in)	(in)	(in)	
NHPL-1825-UNC-DGT	1078993	23	33¼	70	235
NHPL-1825-UNC	684641	23	33¼	70	235

Caster Information

Swivel Plate Caster with 5" Polyurethane Wheel 738A (128784)

Swivel Plate Caster with 5" Polyurethane Wheel & Brake 738ABK (204185)

5" Polyurethane Wheel 7112 (122180)

Freight Class: 175



**Adjustable
Universal Runners**



**Magnetic Door
Latch**



**Field Reversible
Door Mount**

HEATER PROOFERS - INSULATED

35% ENERGY SAVINGS!

100% PRE-TESTED ELECTRICAL ASSEMBLY

- Heavy Duty, aluminum construction designed for durability.
- Easy to Clean.
- Forced air design provides even heat distribution.
- 5" polyurethane plate casters for easy maneuverability and stability. Front casters are provided with brakes.
- Easy dual proof/heat control: Available in Digital (DGT) and Analog Design
- "Proof/humidity" mode: Up to 95% RH at 110°F (43°C)
- "Heat" mode: Maximum Temperatures up to 180°F (82°C)
- Corner bumpers provide protection to unit, associates & fixtures.
- Clear door, extruded, powder coated aluminum frame will not dull. A tight fit gasket is installed on the inside door frame.
- Door opens 270 degrees. Door lifts off for easy cleaning and accessibility.
- Control drawer is removable for quick and easy cleaning and maintenance.
- Drip Trough catches condensation. Internal water pan collects condensation or is used in proofer mode.
- All controls are accessible without opening cabinet door. Easy to read real time LED thermometer display.
- Pan Capacity: 35 - 18" x 26" pans

Electrical specifications:

- 120 Volt-60 Hz, NEMA 5-15P
- 1440 Watts: 14.0 AMPS - Plug into any standard 110V outlet.

Model Number	Order#	Overall Dimensions			Approx. Ship Wt (lb)
		Width	Length	Height	
		(in)	(in)	(in)	
INHPL-1836C-DGT	1079013	23	32	68	185
INHPL-1836C	684609	23	32	68	185

Caster Information

Swivel Plate Caster with 5" Polyurethane Wheel 738A (128784)

Swivel Plate Caster with 5" Polyurethane Wheel & Brake 738ABK (204185)

5" Polyurethane Wheel 7112 (122180)

Freight Class: 175



INHPL-1836C-DGT

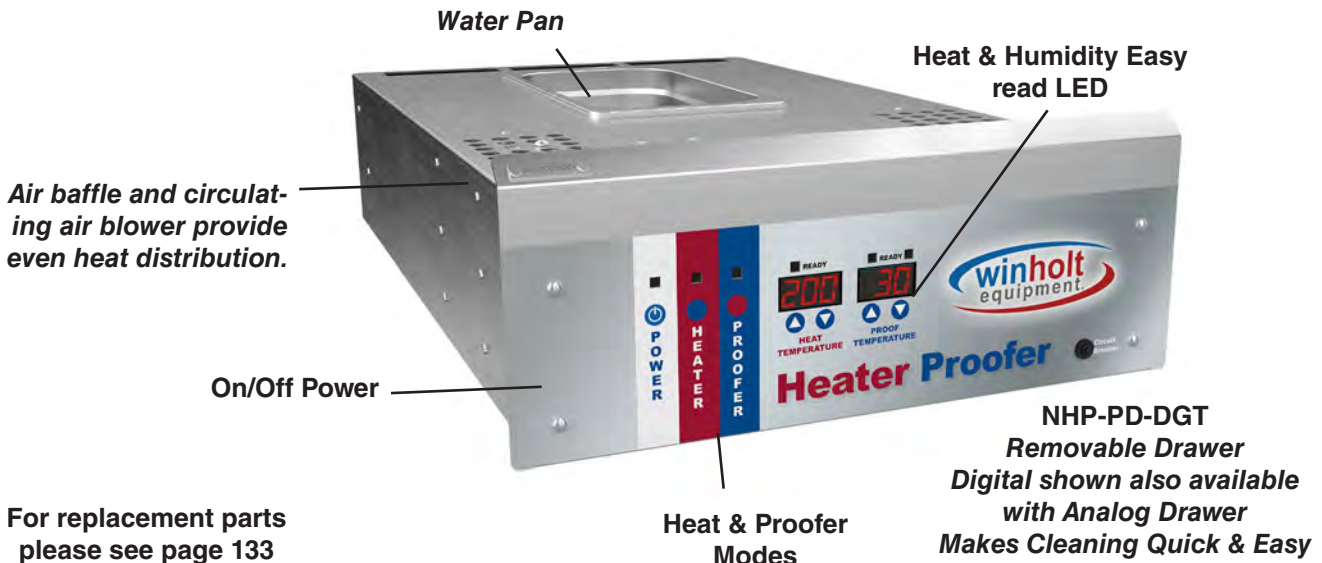

For replacement parts please see page 133



EC1840-C

ENCLOSED MOBILE TRANSPORT CABINETS

- Stores and transport goods—retards dehydration! All welded, reinforced, non-insulated aluminum. Sanitary and rustproof.
- Double pan construction with reinforced braces, 1½" spacing between runners.
- Door opens 270 degrees
- 20 lb. weight capacity per runner.
- Easily maneuverable on four 5" Polyurethane, swivel plate, double ball race casters. Locking casters are available.

Model Number	Order#	Overall Dimensions			Pan Cap.	Approx. Ship Wt
		Width	Length	Height		
		(in)	(in)	(in)	18" x 26"	(lb)
EC1816-C	110795	21	27	32	16	57
EC1824-C	110824			44	24	70
EC1832-C	110832			56	32	84
EC1840-C	110841			68	40	94
EC1840-C-MFG	1039821			68	40	94
With Clear Acrylic Door						
EC1840-C-LD	150375	21	27	68	40	115

Caster Information

Swivel Plate Caster with 5" Polyurethane Wheel 738A (128784)

5" Polyurethane Wheel 7112 (122180)

Freight Class:175



Options:

PP Prison Package - is designed for correctional institutions with tamper resistant hardware

B Bumpers - (4) Corner bumpers

LC Locking Casters - (4) locking casters

LD Lexan Door - Clear acrylic door



EC1840-C-LD

Units are available with a clear lexan door great for on-line order pick-up!

Label it with your company brand





If you need an eclosed cabinet designed and manufactured to meet your exact specifications pleas contact us at sales@

MODEL EC1816-C
21" W x 27" L x 32"
Capacity
16 18" x 26" Trays



MODEL EC1824-C
21" W x 27" L x 44"
Capacity
24 18" x 26" Trays



MODEL EC1832-C
21" W x 27" L x 56"
Capacity
32 18" x 26" Trays



MODEL EC1840-C-MFG
21" W x 27" L x 68" H
Capacity
40 18" x 26" Trays





EC-1840-CTLPURC

ENCLOSED MOBILE TRANSPORT CABINETS HEAVY DUTY

- Stores and transport goods—retards dehydration!
- Constructed of all welded, reinforced, non-insulated aluminum. Sanitary and rustproof.
- Double pan top construction with reinforced brace, 1½” spacing between runners.
- Heavy duty, reinforced hinges and latch assure easy closing with a secure fit.
- Maneuvers easily on 5” polyurethane, swivel plate, double ball race casters.

Model Number	Order#	Overall Dimensions			Pan Cap	Approx. Ship Wt
		Width	Length	Height		
		(in)	(in)	(in)	18"x26"	(lb)
Heavy Duty Enclosed Cabinet with Reinforced Undercarriage						
EC1840-CTL	110859	21	27	68	40	115
Extra Heavy Duty Enclosed Cabinet with Reinforced Undercarriage and Frame						
EC1832-CTLPURC	150383	21	27	56	32	115
EC1840-CTLPURC	110904			68	40	120

Freight Class:150

Option:

PP Prison Package - is designed for correctional institutions with tamper resistant hardware.

B Bumpers - (4) Corner bumpers

LC Locking Casters - (4) locking casters



Heavy Duty, reinforced, galvanized steel undercarriage, provides extra strength support.

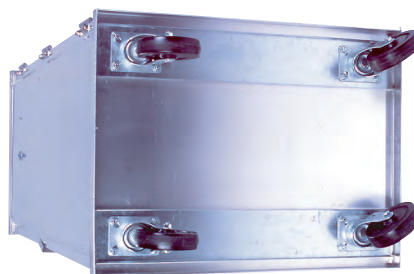

We offer a full line of Heater Proofers and Enclosed Mobile Cabinets.





Founded in 1946



STAINLESS STEEL FABRICATION

Custom Fabrication

Compartment Sinks

Specialty Sinks

Compartment Sink Modifications

Hand Sinks

Mop & Drop-In Sinks

Dish Tables

Sorting Shelves

Dish Table Modifications

Faucets & Parts

Work Tables

Enclosed Base Tables

Table Modifications

Work Station Shelves

Beverage Counters

Dish Cabinets

Fill Tables

Equipment Stands

Wall Shelves

Pass Thru Shelves

Microwave Shelves

Pot Racks

Wall Mounted Cabinets





Winholt has 76 years experience as a stainless steel fabricator. Our quality products and trusted service will improve your cost-efficiency, provide you with a national supply chain advantage, increase productivity and enhance sanitation in your work space.

We design work spaces that are aesthetically beautiful and functionally efficient that will maximize work flow and streamline food production.

STAINLESS STEEL

Superior high quality materials, we use 16 gauge and 14 gauge exclusively, 300 series. Making us stand out in the industry, when other fabricators are using lighter gauges.



We Build To Your Specification

We build to your customized specification, to maximize work flow and streamline food production. Our team is focused on the details to supply you with the highest quality product. NSF and UL listed.

CHEF COUNTERS

SINKS

WORK TABLES

DISH TABLES

WALL SHELVES

WALL MOUNTED CABINETS

ENCLOSED TABLES

BEVERAGE COUNTERS

EQUIPMENT STANDS

OVER SHELVES & POT RACKS

CONTACT US FOR A QUOTE

We welcome the opportunity to quote on upcoming projects so we can prove the value and advantage Winholt can offer for custom stainless steel fabrication. Please reach out to your Winholt Sales Representative, eMail sales@winholt.com or call 800.444.3595.

CUSTOM STAINLESS STEEL FABRICATION

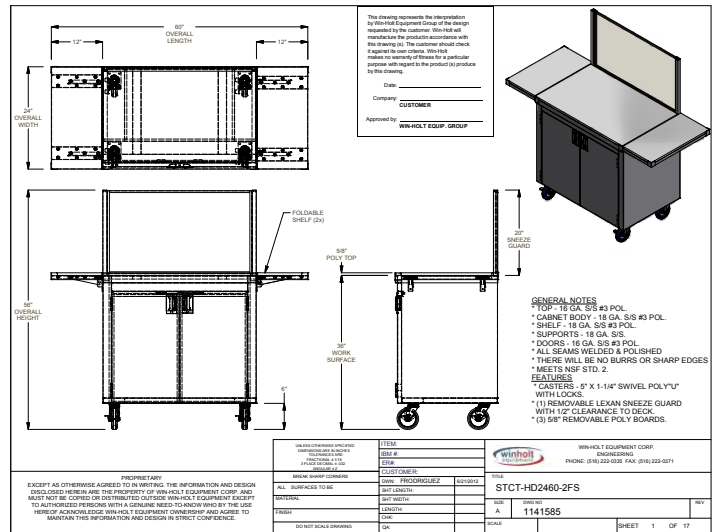
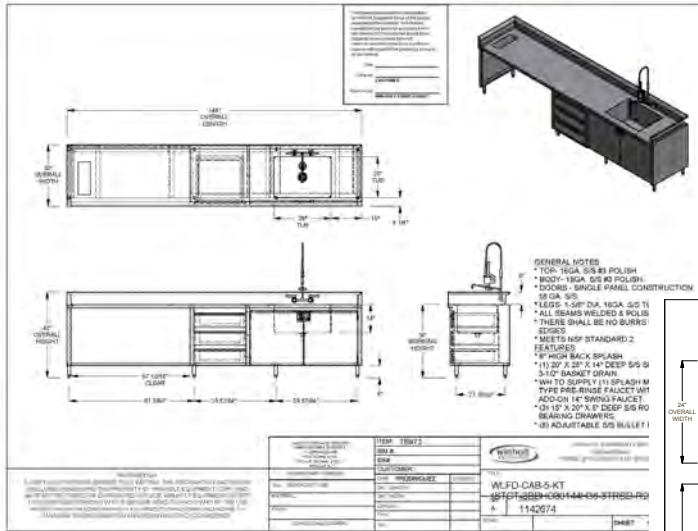

Customized stainless steel fabrication your go to source.

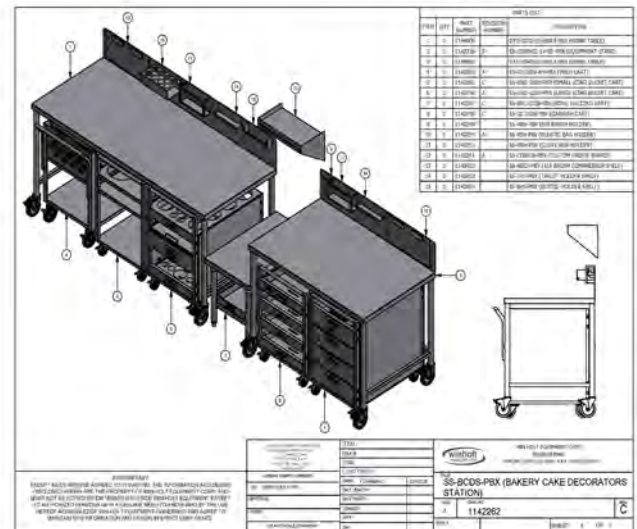
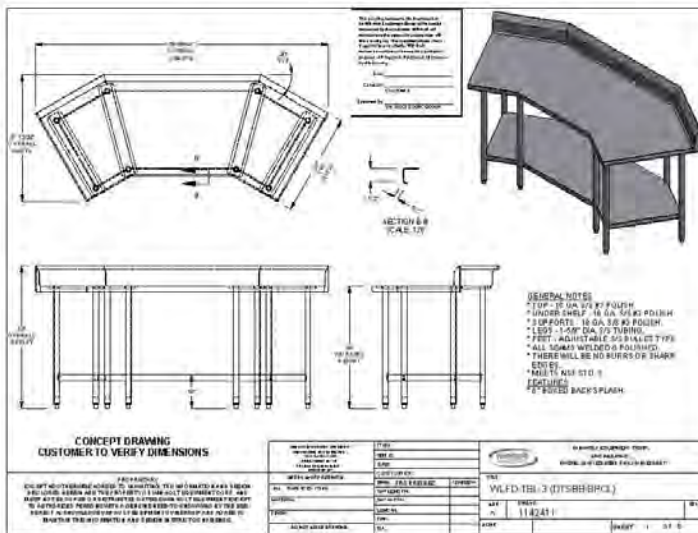

STAINLESS STEEL SINKS

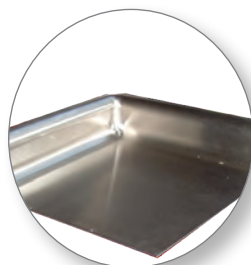
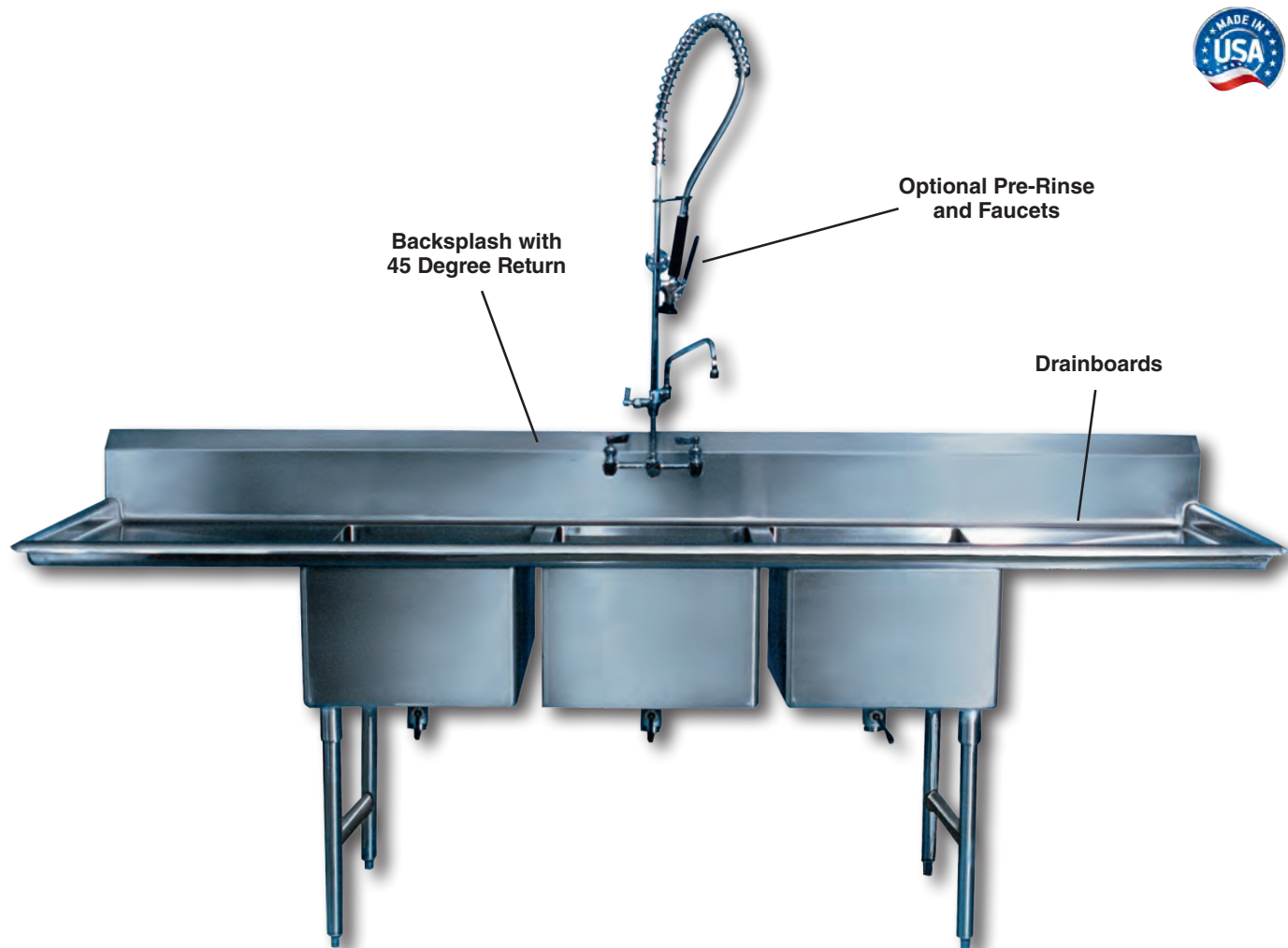

**Rolled
Rim Edges**

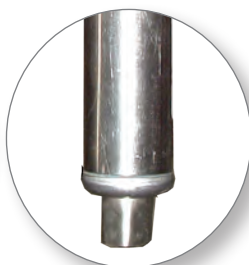

**Stainless Clad
Bullet Feet**



**Legs Mounted Under
Sink Bowls for Added
Weight Capacity**



Fabricated Bowls

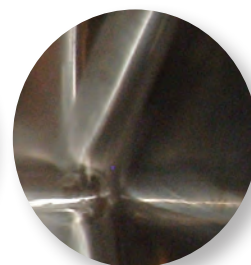

**Coved Corner
Sink Bowls**

STAINLESS SINKS - 1 COMPARTMENT WITHOUT DRAINBOARD

- All welded construction.
- Complies with all sanitary standards: 16 GA or 14 GA 300 series stainless steel.
- 12" or 14" deep fabricated bowls with covered corners.
- Cross bracing for heavy duty support and stability.
- Equipped with stainless steel gussets, stainless steel legs and stainless steel clad adjustable feet for leveling.
- 9" backsplash with 45 degree return.

Bowl Size (in)	L x W (in)	16 Gauge 12" Water Level	Wt (lbs)	14 Gauge 14" Water Level	Wt (lbs)
16x18	21x23½	WS1T1618	45	WS1T1618-14DP-14GA	50
18x18	23x23½	WS1T1818	45	WS1T1818-14DP-14GA	50
16x20	21x25½	WS1T1620	43	WS1T1620-14DP-14GA	55
20x20	25x25½	WS1T2020	55	WS1T2020-14DP-14GA	60
18x24	23x29½	WS1T1824	53	WS1T1824-14DP-14GA	59
24x24	29x29½	WS1T2424	62	WS1T2424-14DP-14GA	68
20x28	25x33½	WS1T2028	65	WS1T2028-14DP-14GA	72

OPTION: WB18 18" WALL BRACKETS

Freight Class: 200



Shown with lever support bracket

STAINLESS SINKS - 1 COMPARTMENT WITH 2 DRAINBOARDS

Bowl Size (in)	L x W (in)	Drbd Size (in)	16 Gauge 12" Water Level	Wt (lbs)	14 Gauge 14" Water Level	Wt (lbs)
16x18 (406x457)	52x23½	18	WS1T16182D18	62	W1T16182D18-14DP-14GA	68
	64x23½	24	WS1T16182D24	69	WS1T16182D24-14DP-14GA	77
18x18 (457x457)	54x23½	18	WS1T18182D18	71	W1T18182D18-14DP-14GA	76
	66x23½	24	WS1T18182D24	80	WS1T18182D24-14DP-14GA	87
16x20 (406x508)	52x25½	18	WS1T16202D18	66	WS1T16202D18-14DP-14GA	70
	64x25½	24	WS1T16202D24	74	WS1T16202D24-14DP-14GA	80
20x20 (508x508)	40x25½	18	WS1T20202D18	85	WS1T20202D18-14DP-14GA	90
	44x25½	24	WS1T20202D24	95	WS1T20202D24-14DP-14GA	101
18x24 (457x610)	54x29½	18	WS1T18242D18	75	WS1T18242D18-14DP-14GA	80
	66x29½	24	WS1T18242D24	83	WS1T18242D24-14DP-14GA	91
24x24 (610x610)	60x29½	18	WS1T24242D18	92	WS1T24242D18-14DP-14GA	95
	72x29½	24	WS1T24242D24	112	WS1T24242D24-14DP-14GA	103
20x28 (508x711)	40x33½	18	WS1T20282D18	102	WS1T20282D18-14DP-14GA	115
	44x33½	24	WS1T20282D24	125	WS1T20282D24-14DP-14GA	126

OPTION: WB18 18" WALL BRACKETS

Freight Class: 200



Faucets and parts sold separately.



STAINLESS SINKS 1 COMPARTMENT WITH 1 DRAINBOARD

Customize to meet your requirements:

- Stainless Sink Single Compartment with Left Hand Drainboard
- 14" Swing Faucet Splash Mount
- Rotary Lever Waste Valve with Flat Strainer
- Flange Feet



Bowl Size (in)	L x W (in)	Drbd Size (in)	Drbd Left Right	16 Gauge 12" Water Level	Wgt (lbs)	14 Gauge 14" Water Level	Wgt (lbs)
16x18	36½x23½	18	LEFT	WS1T1618LD18	53	WS1T1618LD18-14DP-14GA	56
			RIGHT	WS1T1618RD18		WS1T1618RD18-14DP-14GA	
	42½x23½	24	LEFT	WS1T1618LD24	57	WS1T1618LD24-14DP-14GA	60
			RIGHT	WS1T1618RD24		WS1T1618RD24-14DP-14GA	
18x18	38½x23½	18	LEFT	WS1T1818LD18	55	WS1T1818LD18-14DP-14GA	59
			RIGHT	WS1T1818RD18		WS1T1818RD18-14DP-14GA	
	44½x23½	24	LEFT	WS1T1818LD24	58	WS1T1818LD24-14DP-14GA	63
			RIGHT	WS1T1818RD24		WS1T1818RD24-14DP-14GA	
16x20	36½x25½	18	LEFT	WS1T1620LD18	54	WS1T1620LD18-14DP-14GA	58
			RIGHT	WS1T1620RD18		WS1T1620RD18-14DP-14GA	
	42½x25½	24	LEFT	WS1T1620LD24	57	WS1T1620LD24-14DP-14GA	62
			RIGHT	WS1T1620RD24		WS1T1620RD24-14DP-14GA	
20x20	40½x25½	18	LEFT	WS1T2020LD18	70	WS1T2020LD18-14DP-14GA	77
			RIGHT	WS1T2020RD18		WS1T2020RD18-14DP-14GA	
	46½x25½	24	LEFT	WS1T2020LD24	74	WS1T2020LD24-14DP-14GA	83
			RIGHT	WS1T2020RD24		WS1T2020RD24-14DP-14GA	
18x24	38½x29½	18	LEFT	WS1T1824LD18	64	WS1T1824LD18-14DP-14GA	70
			RIGHT	WS1T1824RD18		WS1T1824RD18-14DP-14GA	
	44½x29½	24	LEFT	WS1T1824LD24	68	WS1T1824LD24-14DP-14GA	75
			RIGHT	WS1T1824RD24		WS1T1824RD24-14DP-14GA	
24x24	50½x29½	24	LEFT	WS1TS2424LD24	77	WS1TS2424LD24-14DP-14GA	85
			RIGHT	WS1TS2424RD24		WS1TS2424RD24-14DP-14GA	
20x28	40½x33½	18	LEFT	WS1T2028LD18	87	WS1T2028LD18-14DP-14GA	97
			RIGHT	WS1T2028RD18		WS1T2028RD18-14DP-14GA	
	46½x33½	24	LEFT	WS1T2028LD24	88	WS1T2028LD24-14DP-14GA	101
			RIGHT	WS1T2028RD24		WS1T2028RD24-14DP-14GA	

OPTION: WB18 18" WALL BRACKETS

Freight Class: 200

STAINLESS SINKS - 2 COMPARTMENT WITHOUT DRAINBOARD

Bowl Size (in)	L x W (in)	16 Gauge 12" Water Level	Wt (lbs)	14 Gauge 14" Water Level	Wt (lbs)
16x18	39x23½	WS2T1618	74	WS2T1618-14DP-14GA	79
18x18	43x23½	WS2T1818	78	WS2T1818-14DP-14GA	85
16x20	39x25½	WS2T1620	76	WS2T1620-14DP-14GA	83
20x20	47x25½	WS2T2020	96	WS2T2020-14DP-14GA	110
18x24	43x29½	WS2T1824	92	WS2T1824-14DP-14GA	103
24x24	55x29½	WS2T2424	109	WS2T2424-14DP-14GA	124
20x28	47x33½	WS2T2028	115	WS2T2028-14DP-14GA	134

OPTION: WB18 18" WALL BRACKETS
Freight Class: 200



STAINLESS SINKS - 2 COMPARTMENT WITH 2 DRAINBOARDS

Bowl Size (in)	L x W (in)	Drbd Size (in)	16 Gauge 12" Water Level	Wt (lbs)	14 Gauge 14" Water Level	Wt (lbs)
16x18	70x23½	18	WS2T16182D18	83	WS2T16182D18-14DP-14GA	90
	82x23½	24	WS2T16182D24	86	WS2T16182D24-14DP-14GA	95
18x18	74x23½	18	WS2T18182D18	96	WS2T18182D18-14DP-14GA	106
	86x23½	24	WS2T18182D24	103	WS2T18182D24-14DP-14GA	115
16x20	70x25½	18	WS2T16202D18	94	WS2T16202D18-14DP-14GA	103
	82x25½	24	WS2T16202D24	101	WS2T16202D24-14DP-14GA	112
20x20	78x25½	18	WS2T20202D18	135	WS2T20202D18-14DP-14GA	150
	90x25½	24	WS2T20202D24	150	WS2T20202D24-14DP-14GA	159
18x24	74x29½	18	WS2T18242D18	113	WS2T18242D18-14DP-14GA	130
	86x29½	24	WS2T18242D24	122	WS2T18242D24-14DP-14GA	139
24x24	86x29½	18	WS2T24242D18	128	WS2T24242D18-14DP-14GA	155
	98x29½	24	WS2T24242D24	139	WS2T24242D24-14DP-14GA	160
20x28	82x35½	18	WS2T20282D18	159	WS2T20282D18-14DP-14GA	175
	90x35½	24	WS2T20282D24	170	WS2T20282D24-14DP-14GA	185

OPTION: WB18 18" WALL BRACKETS
Freight Class: 200

WST1824-SS
Space Saver Design shown
with lever support brackets



Faucets and parts
sold separately.

STAINLESS SINKS - 2 COMPARTMENT WITH 1 DRAINBOARD



Bowl Size (in)	L x W (in)	Drbd Size (in)	Drbd Left Right	16 Gauge 12" Water Level	Wgt (lbs)	14 Gauge 14" Water Level	Wgt (lbs)
16x18	54½x23½	18	LEFT	WS2T1618LD18	83	WS2T1618LD18-14DP-14GA	90
			RIGHT	WS2T1618RD18		WS2T1618RD18-14DP-14GA	
	60½x23½	24	LEFT	WS2T1618LD24	86	WS2T1618LD24-14DP-14GA	95
			RIGHT	WS2T1618RD24		WS2T1618RD24-14DP-14GA	
18x18	58½x23½	18	LEFT	WS2T1818LD18	87	WS2T1818LD18-14DP-14GA	95
			RIGHT	WS2T1818RD18		WS2T1818RD18-14DP-14GA	
	64½x23½	24	LEFT	WS2T1818LD24	90	WS2T1818LD24-14DP-14GA	100
			RIGHT	WS2T1818RD24		WS2T1818RD24-14DP-14GA	
16x20	54½x25½	18	LEFT	WS2T1620LD18	85	WS2T1620LD18-14DP-14GA	93
			RIGHT	WS2T1620RD18		WS2T1620RD18-14DP-14GA	
	60½x25½	24	LEFT	WS2T1620LD24	88	WS2T1620LD24-14DP-14GA	98
			RIGHT	WS2T1620RD24		WS2T1620RD24-14DP-14GA	
20x20	62½x25½	18	LEFT	WS2T2020LD18	117	WS2T2020LD18-14DP-14GA	133
			RIGHT	WS2T2020RD18		WS2T2020RD18-14DP-14GA	
	68½x25½	24	LEFT	WS2T2020LD24	122	WS2T2020LD24-14DP-14GA	142
			RIGHT	WS2T2020RD24		WS2T2020RD24-14DP-14GA	
18x24	58½x29½	18	LEFT	WS2T1824LD18	107	WS2T1824LD18-14DP-14GA	120
			RIGHT	WS2T1824RD18		WS2T1824RD18-14DP-14GA	
	64½x29½	24	LEFT	WS2T1824LD24	111	WS2T1824LD24-14DP-14GA	126
			RIGHT	WS2T1824RD24		WS2T1824RD24-14DP-14GA	
24x24	76½x29½	24	LEFT	WS2TS2424LD24	127	WS2TS2424LD24-14DP-14GA	146
			RIGHT	WS2TS2424RD24		WS2TS2424RD24-14DP-14GA	
20x28	62½x33½	18	LEFT	WS2T2028LD18	175	WS2T2028LD18-14DP-14GA	190
			RIGHT	WS2T2028RD18		WS2T2028RD18-14DP-14GA	
	68½x33½	24	LEFT	WS2T2028LD24	185	WS2T2028LD24-14DP-14GA	199
			RIGHT	WS2T2028RD24		WS2T2028RD24-14DP-14GA	

OPTION: WB18 18" WALL BRACKETS

Freight Class: 200

STAINLESS SINKS - 3 COMPARTMENT WITHOUT DRAINBOARD

Bowl Size (in)	L x W (in)	16 Gauge 12" Water Level	Wt (lbs)	14 Gauge 14" Water Level	Wt (lbs)
16x18	57x23½	WS3T1618	40	WS3T1618-14DP-14GA	44
18x18	63x23½	WS3T1818	109	WS3T1818-14DP-14GA	124
16x20	57x25½	WS3T1620	107	WS3T1620-14DP-14GA	119
20x20	69x25½	WS3T2020	142	WS3T2020-14DP-14GA	165
18x24	63x29½	WS3T1824	131	WS3T1824-14DP-14GA	150
24x24	81x29½	WS3T2424	157	WS3T2424-14DP-14GA	182
20x28	69x33½	WS3T2028	170	WS3T2028-14DP-14GA	200

OPTION: WB18 18" WALL BRACKETS

Freight Class: 200



STAINLESS SINKS - 3 COMPARTMENT WITH 2 DRAINBOARDS

Bowl Size (in)	L x W (in)	Drbd Size (in)	16 Gauge 12" Water Level	Wt (lbs)	14 Gauge 14" Water Level	Wt (lbs)
16x18	88x23½	18	WS3T16182D18	121	WS3T16182D18-14DP-14GA	139
	100x23½	24	WS3T16182D24	128	WS3T16182D24-14DP-14GA	147
18x18	94x23½	18	WS3T18182D18	127	WS3T18182D18-14DP-14GA	146
	106x23½	24	WS3T18182D24	134	WS3T18182D24-14DP-14GA	155
16x20	88x25½	18	WS3T16202D18	125	WS3T16202D18-14DP-14GA	142
	100x25½	24	WS3T16202D24	132	WS3T16202D24-14DP-14GA	151
20x20	100x25½	18	WS3T20202D18	180	WS3T20202D18-14DP-14GA	204
	112x25½	24	WS3T20202D24	191	WS3T20202D24-14DP-14GA	220
18x24	94x29½	18	WS3T18242D18	172	WS3T18242D18-14DP-14GA	196
	106x29½	24	WS3T18242D24	180	WS3T18242D24-14DP-14GA	207
24x24	112x29½	18	WS3T24242D18	190	WS3T24242D18-14DP-14GA	229
	124x29½	24	WS3T24242D24	206	WS3T24242D24-14DP-14GA	239
20x28	102x33½	18	WS3T20282D18	62	WS3T20282D18-14DP-14GA	219
	112x33½	24	WS3T20282D24	65	WS3T20282D24-14DP-14GA	229

OPTION: WB18 18" WALL BRACKETS

Freight Class: 200

Faucets and parts sold separately.

STAINLESS SINKS 3 COMPARTMENT WITH 1 DRAINBOARD



Shown with lever
support brackets

Bowl Size (in)	L x W (in)	Drbd Size (in)	Drbd Left Right	16 Gauge 12" Water Level	Wgt (lbs)	14 Gauge 14" Water Level	Wgt (lbs)
16x18	72½x23½	18	LEFT	WS3T1618LD18	112	WS3T1618LD18-14DP-14GA	127
			RIGHT	WS3T1618RD18		WS3T1618RD18-14DP-14GA	
	78½x23½	24	LEFT	WS3T1618LD24	116	WS3T1618LD24-14DP-14GA	132
			RIGHT	WS3T1618RD24		WS3T1618RD24-14DP-14GA	
18x18	78½x23½	18	LEFT	WS3T1818LD18	118	WS3T1818LD18-14DP-14GA	135
			RIGHT	WS3T1818RD18		WS3T1818RD18-14DP-14GA	
	84½x23½	24	LEFT	WS3T1818LD24	122	WS3T1818LD24-14DP-14GA	139
			RIGHT	WS3T1818RD24		WS3T1818RD24-14DP-14GA	
16x20	72½x25½	18	LEFT	WS3T1620LD18	115	WS3T1620LD18-14DP-14GA	120
			RIGHT	WS3T1620RD18		WS3T1620RD18-14DP-14GA	
	78½x25½	24	LEFT	WS3T1620LD24	119	WS3T1620LD24-14DP-14GA	129
			RIGHT	WS3T1620RD24		WS3T1620RD24-14DP-14GA	
20x20	84½x25½	18	LEFT	WS3T2020LD18	165	WS3T2020LD18-14DP-14GA	185
			RIGHT	WS3T2020RD18		WS3T2020RD18-14DP-14GA	
	90½x25½	24	LEFT	WS3T2020LD24	170	WS3T2020LD24-14DP-14GA	200
			RIGHT	WS3T2020RD24		WS3T2020RD24-14DP-14GA	
18x24	78½x29½	18	LEFT	WS3T1824LD18	141	WS3T1824LD18-14DP-14GA	163
			RIGHT	WS3T1824RD18		WS3T1824RD18-14DP-14GA	
	84½x29½	24	LEFT	WS3T1824LD24	145	WS3T1824LD24-14DP-14GA	169
			RIGHT	WS3T1824RD24		WS3T1824RD24-14DP-14GA	
24x24	102½x29½	24	LEFT	WS3TS2424LD24	171	WS3TS2424LD24-14DP-14GA	201
			RIGHT	WS3TS2424RD24		WS3TS2424RD24-14DP-14GA	
20x28	84½x33½	18	LEFT	WS3T2028LD18	185	WS3T2028LD18-14DP-14GA	215
			RIGHT	WS3T2028RD18		WS3T2028RD18-14DP-14GA	
	90½x33½	24	LEFT	WS3T2028LD24	195	WS3T2028LD24-14DP-14GA	225
			RIGHT	WS3T2028RD24		WS3T2028RD24-14DP-14GA	

OPTION: WB18 18" WALL BRACKETS

Freight Class: 200

STAINLESS SINKS 3 COMPARTMENT MEAT & PLATTER, BAKERY & DELI, CONVENIENCE



WS3T18242D24-SS
Space Saver Design shown
with lever support brackets



WS3T10142D18

Stainless Meat Platter Sink 3 Compartment					
Bowl Size (in)	LxW (in)	Drainboard Size (in)	Drainboard	16 Gauge 12" Water Level	Wgt (lbs)
15x32	69½x37½	18	LEFT	WS3T1532LD18	183
15x32	69½x37½	18	RIGHT	WS3T1532RD18	183
15x32	69½x37½	18	LEFT & RIGHT	WS3T15322D18	183
Stainless Bakery & Deli Sink 3 Compartment					
19x28	66x33			WS3T1928	175
19x28	82½x33	18	Left	WS3T1928LD18	189
19x28	82½x33	18	Right	WS3T1928RD18	189
19x28	99x33	18	LEFT & RIGHT	WS3T19282D18	199
Stainless Convenience Sink 3 Compartment					
10x14	58½x19½	12	LEFT & RIGHT	WS3T10142D12	85
10x14	70½x19½	18	LEFT & RIGHT	WS3T10142D18	120
14x16	70½x21½	12	LEFT & RIGHT	WS3T14162D12	138

OPTION: WB18 18" WALL BRACKETS

Freight Class: 200

In line with our policy to continually improve our products, Winholt reserves the right to change materials and specifications without notice.

SINK MODIFICATIONS



Top Modifications

WH-ASBH	Anti Siphon Vacuum Breaker Holes	each
WH-WFJ	Welded field joint (by other)	each
WH-DSCB	Installation of Disposal Cone with 6"x9" control bracket, faucet holes (Cone supplied by other)	each
WH-DSCB14	Installation of Disposal Cone with 14"x16" control bracket, faucet holes (Cone supplied by other)	each
WH-DMFH	Deck mount holes per faucet	
WH-SPFH	Splash mount holes per faucet	
WH-WATRG	Waste trough with removable basket -2" deep	each
WH-COLLAR	Installation of collar with 6"x9" control bracket (collar supplied by other)	each
WH-COLLAR14	Installation of Collar with 14"x16" control bracket (collar supplied by other)	each

Underneath Modifications

WH-HFLEG	H-Frame support leg	each
WH-CBH	Cutting board holder	each
WH-WHCG	Work height change	each
WS-SDDEAD	Sound Deadening	per lin. ft

Backsplash & Sidesplash Modifications

WH-SPCU	Splash cutout	each
WH-BS13	Backsplash up to 13"	per lin. ft
WH-BS18	Backsplash up to 18"	per lin. ft
WH-SSP	Sink sidesplash	each
WH-SSI	Integrated sidesplash	per lin. ft

Sink Bowl Modifications

WH-SSKRT	Sink skirt	each
WH-OVFLCT	Punch for overflow holes only	each
WH-LVSB	Lever support bracket	each
WH-CT12XXXX	Custom bowl 12" deep	each
WH-CT14XXXX	Custom bowl 14" deep	each
WH-CT16XXXX	Custom bowl 16" deep	each
WH-CTMOD	Modify bowl depth	each

Drainboard Modifications

WH-EXDB	Extra drainboard	per lin. ft
WH-DBCTN	Corner turn for drainboard	each
WH-USDB	Undershelf drainboard	per lin. ft

Additional Crating

WH-CRATE	Complete Crating	per sink
WH-EXPCRATE	Export Crating	per sink

Sink Accessories

Sink Cutting Boards for Sink Bowls

WSA-PSC1618	Poly top 16"x18" bowl	each
WSA-PSC1818	Poly top 18"x18" bowl	each
WSA-PSC1620	Poly top 16"x20" bowl	each
WSA-PSC2020	Poly top 20"x20" bowl	each
WSA-PSC1824	Poly top 18"x24" bowl	each
WSA-PSC2424	Poly top 24"x24" bowl	each
WSA-PSC1928	Poly top 19"x28" bowl	each
WSA-PSC2028	Poly top 20"x28" bowl	each
WSA-PSC1532	Poly top 15"x32" bowl	each

Stainless Steel Sink Cover for Sink Bowls

WSA-SSC1014	S/S Sink cover 10"x14" bowl	each
WSA-SSC1416	S/S Sink cover 14"x16" bowl	each
WSA-SSC1618	S/S Sink cover 16"x18" bowl	each
WSA-SSC1818	S/S Sink cover 18"x18" bowl	each
WSA-SSC1620	S/S Sink cover 16"x20" bowl	each
WSA-SSC2020	S/S Sink cover 20"x20" bowl	each
WSA-SSC1824	S/S Sink cover 18"x24" bowl	each
WSA-SSC2424	S/S Sink cover 24"x24" bowl	each
WSA-SSC1928	S/S Sink cover 19"x28" bowl	each
WSA-SSC2028	S/S Sink cover 20"x28" bowl	each
WSA-SSC1532	S/S Sink cover 15"x32" bowl	each

Leg Accessories

4497-3	Flanged stainless steel bullet foot Adj.	each
4471	Stainless steel clad foot Adj.	each
WH-LWB	Leg to wall brace	each

HAND SINKS



HAND SINK, WALL MOUNT WITH ELECTRIC EYE ACTIVATED FAUCET

- High quality 16 gauge stainless steel.
- 5" deep bowl
- Gooseneck faucet, basket drain and soap dispenser are all included.
- Standard with electric eye activated faucet.

Bowl Size (in)	L x W (in)	Model	Wgt (lbs)
10x14x6	18x15	WSHS-1410-EF	20



HAND SINK, WALL MOUNT WITH HAND VALVES

- High quality 16 gauge stainless steel
- 6" deep bowl
- Gooseneck faucet, basket drain and soap dispenser are all included.

Bowl Size (in)	L x W (in)	Model	Wgt (lbs)
10x14x6	18x15	WHWS1410HV	12



HAND SINK, WALL MOUNT WITH KNEE VALVES

- High quality 16 gauge stainless steel
- 6" deep bowl
- Gooseneck faucet, basket drain and soap dispenser are all included

Bowl Size (in)	L x W (in)	Model	Wgt (lbs)
10x14x6	18x15	WWHS1410SP	45

All Freight Class: 150



In line with our policy to continually improve our products, Winholt reserves the right to change materials and specifications without notice.

HAND SINKS



Welded Side splashes for Hand Sinks

Left Sidesplash: LSP
Right Sidesplash: RSP
Left & Right Sidesplash: 2SP



WHPS1110



WHPS1616-KT

ECONOMY HAND SINK, WALL MOUNT



- High quality, 20 gauge stainless steel.
- Bowl is 5" deep
- Backsplash is 9-1/2".
- 4" Gooseneck faucet, 1-1/2" basket drain.

Bowl Size (in)	L x W (in)	Model	Wgt (lbs)
10x14x5	17x15	WSHS-1410-5-F	15

Freight Class: 150

HAND SINK, WALL MOUNT WITH SIDESPLASHES

- High quality, 20 gauge stainless steel.
- Bowl is 5" deep
- Backsplash is 9-1/2"
- 4" Gooseneck faucet, 1-1/2" basket drain.
- Welded sidesplashes

Bowl Size (in)	L x W (in)	Model	Wgt (lbs)
10x14x5	17x15	WSHS-1410-5--2SP	18

Freight Class: 150

PEDESTAL HAND SINK 1 PEDAL

- High quality 16 gauge stainless steel
- Foot Pedals for hands-free control lessens contamination
- Gooseneck faucet, Basket drain and soap dispenser are all included.
- 18" high backsplash.

Bowl Size (in)	L x W (in)	Model	Wgt (lbs)
11x10x8	12x11	WHPS1110	50

Freight Class: 150

PEDESTAL HAND SINK - 2 PEDALS

- High quality 16 gauge stainless steel
- Foot Pedals for hands-free control lessens contamination
- Gooseneck faucet, basket drain and soap dispenser are all included
- 7 3/4" backsplash

Bowl Size (in)	L x W x H (in)	Model	Wgt (lbs)
16x16x10	18x18x42	WHPS1616-KT	50

Freight Class: 150

MOBILE HAND SINKS

Efficient solution for facility areas with restricted or limited availability of plumbing, while ensuring appropriate levels of hygiene.

- Faucet blends hot and cold water.
- UL listed water heater and pump.
- 5 gallon clean water storage and 6 gallon waste water storage.
- 6" boxed backsplash; soap dispenser and paper towel holder.
- Model STCT-BHD2426PUMP-AEF-KT has an electronic eye faucet.
Model STCTBHD2436PUMP-KG has a deck mount single handle faucet.

Economy Model STCT-BHD2436PUMP-WH

6" boxed back splash, 5 Gallon clean water storage and 6 gallon waste water storage. Faucet blends hot and cold water. 110° F water supplied at .32 GPM, UL listed water heater and pump.

Bowl Size WxLxH (in)	L x W x H (in)	Order#	Model	Wgt (lbs)
10x14x6	24x26x36	992759	STCT-BHD2436PUMP-KG	150
10x14x6	24x26x36	1142260	STCT-BHD2426PUMP-AEF-KT	240
10x14x5	24x26x36	1143130	STCT-BHD2436PUMP-WH	104



STCT-BHD2436PUMP-KG



STCT-BHD2426PUMP-WH
Economy

MOP SINKS

- High quality 16 gauge stainless steel
- 2" backsplash standard
- 3 1/2" basket drain

Bowl Size WxLxH (in)	L x W (in)	Model	Wgt (lbs)
16x20x6	21x25	MS1620-DP6-KT	26
16x20x12	20x24	MS1620-DP12-KT	45
24x24x8	28x28	MS-2424-DP8-KT	55

All Freight Class: 150

Mop Sink Flashings Options:

Specify options by adding suffix to model numbers

LFL	Left flashings
RFL	Right flashing
2FL	Left & Right flashing
BFL	Back flashing
FL-SFHOLE	Service faucet hole
FL-CSSRL	Coved seam sealers for right, left or both flashings
FL-CSSB	Coved seam sealers back flashing



MS1620-DP12-KT

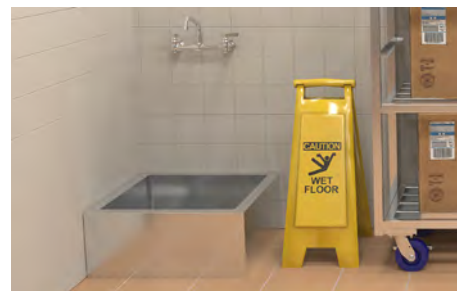



WS-DISME1109



WS2T-DISME-1614-10DP

All Freight
Class: 150

1 COMPARTMENT SELF RIM DROP IN SINK

■ High quality 16 gauge stainless steel

Bowl Size WxLxD (in)	WxL (in)	Model	Wgt (lbs)
9x9x3	13x16	WS-DIS-FE-99-3DP	16
10x11x6	13x16	WS-DIS-FE-1110-6DP	16
10x11x10	13x16	WS-DIS-FE-1110-10DP	18
10x14x6	13x19	WS-DIS-FE-1410-6DP	17
10x14x10	13x19	WS-DIS-FE-1410-10DP	19
14x10x6	17x15	WS-DIS-FE-1014-6DP	15
16x14x8	19x19	WS-DIS-FE-1416-8DP	25
20x16x8	32x21	WS-DIS-FE-1620-8DP	25
20x16x12	23x21	WS-DIS-FE-1620-12DP	30
28x20x12	31x25	WS-DIS-FE-2028-12DP	52

1, 2 & 3 COMPARTMENT NO DRIP MARINE EDGE DROP IN SINKS

■ High quality 16 gauge stainless steel

■ No drip edge standard

Compartment	Bowl Size WxLxW (in)	LxW (in)	Model	Wgt (lbs)
1	10x9.5x10	14x15.5	WS-DISME109.5	26
1	19x10x8	14x16	WS-DISME1010DP8	28
1	11x9x15	15x15	WS-DISME1109	28
1	11x14x6.5	15x20	WS-DISME1114	32
1	21x15.75x12	25x22	WS-DISME1621DP12	40
1	21x15.75x14	25x22	WS-DISME1621DP14	42
2	10x14x10	25 1/2x19	WS2T-DISME-1410-10DP	34
2	14x16x10	33 1/2x21	WS2T-DISME-1614-10DP	39
2	14x16x12	33 1/2x21	WS2T-DISME-1614-12DP	47
2	20x16x8	45 1/2x21	WS2T-DISME-1620-8DP	50
2	20x16x10	45 1/2x21	WS2T-DISME-1620-10DP	52
2	20x16x12	45 1/2x21	WS2T-DISME-1620-12DP	54
3	10x14x10	38 x 19	WS3T-DISME-1410-10DP	44
3	16x14x10	50 x 21	WS3T-DISME-1416-10DP	48
3	16x20x12	56 x 25	WS3T-DISME-2016-12DP	70



Optional
Pre-Rinse and
Splash Mount Faucets

DISH TABLES

- 4 styles of tables available: straight, corner, island, and landing ledge
- Constructed of 16 GA or 14 GA 300 series stainless
- Soiled table has a 20"x20"x8"D pre-rinse bowl to accept 3 1/2" drain basket
- Backsplash punched to accept faucets on 8" centers
- Backsplash is 9" high, with 2" 45 degree return to wall
- 37" to top of rolled rim
- Optional Pre-Rinse and Splash Mount Faucet
- **Custom Sizes Available**



16 Gauge, 300 series stainless steel dish tables and legs with stainless steel clad bullet feet. Fabricated bowls are 12" deep water level.

14 Gauge, 300 series stainless steel dish tables and legs with stainless steel clad bullet feet. Fabricated bowls are 14" deep water level.

All Freight Class: 150

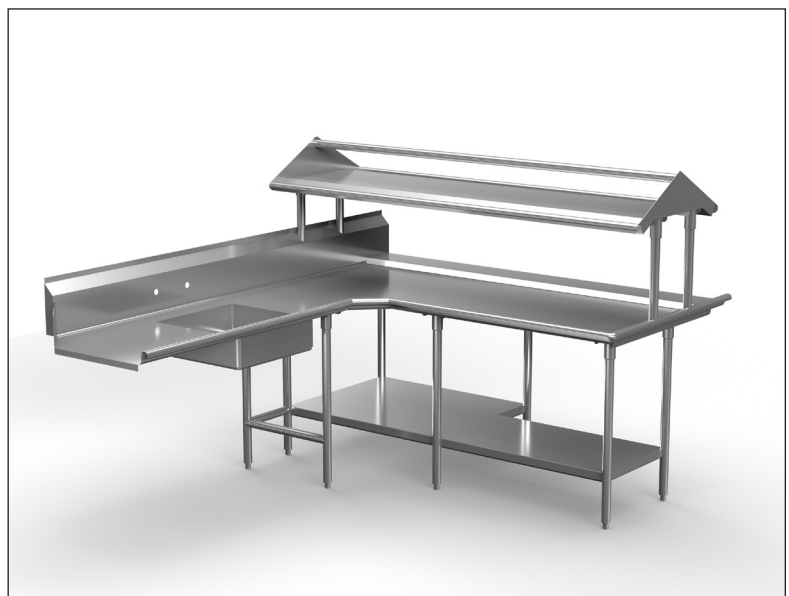

DISH TABLES



SDT-14-S-72-R
Right to Left

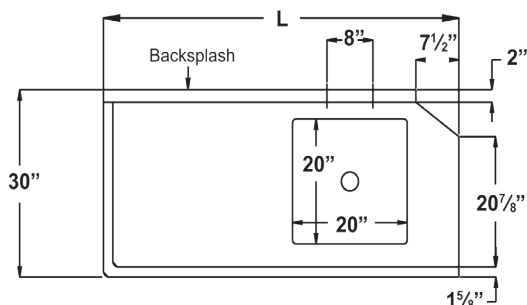

Faucets and parts sold separately.

STRAIGHT SOILED DISH TABLE LEFT TO RIGHT (L) RIGHT TO LEFT (R)

16 Gauge, 300 series stainless steel dish tables and legs with stainless steel clad bullet feet. Fabricated bowls are 12" deep water level.

14 Gauge, 300 series stainless steel dish tables and legs with stainless steel clad bullet feet. Fabricated bowls are 14" deep water level.

Size (in)	L x W (in)	16 Ga	Wt (lbs)	14 Ga	Wt (lbs)
36	36x30	SDT-16-S-36-L / R	75	SDT-14-S-36-L / R	85
48	48x30	SDT-16-S-48-L / R	90	SDT-14-S-48-L / R	99
60	60x30	SDT-16-S-60-L / R	100	SDT-14-S-60-L / R	110
72	72x30	SDT-16-S-72-L / R	120	SDT-14-S-72-L / R	132
84	84x30	SDT-16-S-84-L / R	130	SDT-14-S-84-L / R	143
96	96x30	SDT-16-S-96-L / R	140	SDT-14-S-96-L / R	154



CDT-16-S-60-R
with undershelf
Right to Left

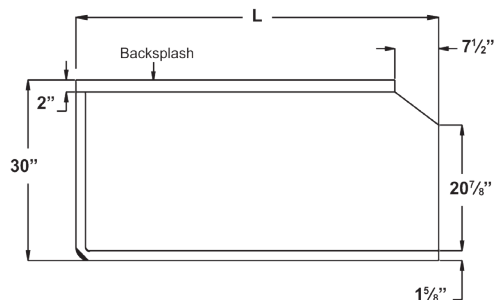

STRAIGHT CLEAN DISH TABLE LEFT TO RIGHT (L) RIGHT TO LEFT (R)

Size (in)	L x W (in)	16 Ga	Wt (lbs)	14 Ga	Wt (lbs)
24	24x30	CDT-16-S-24-L / R	25	CDT-14-S-24-L / R	29
36	36x30	CDT-16-S-36-L / R	40	CDT-14-S-36-L / R	44
48	48x30	CDT-16-S-48-L / R	50	CDT-14-S-48-L / R	55
60	60x30	CDT-16-S-60-L / R	60	CDT-14-S-60-L / R	66
72	72x30	CDT-16-S-72-L / R	80	CDT-14-S-72-L / R	88
84	84x30	CDT-16-S-84-L / R	100	CDT-14-S-84-L / R	110
96	96x30	CDT-16-S-96-L / R	110	CDT-14-S-96-L / R	121

OPTION: WB18 18" Wall Brackets
All Freight Class: 150

CORNER SOILED DISH TABLE LEFT TO RIGHT (L) RIGHT TO LEFT (R)

16 Gauge, 300 series stainless steel dish tables and legs with stainless steel clad bullet feet. Fabricated bowls are 12" deep water level.

14 Gauge, 300 series stainless steel dish tables and legs with stainless steel clad bullet feet. Fabricated bowls are 14" deep water level.

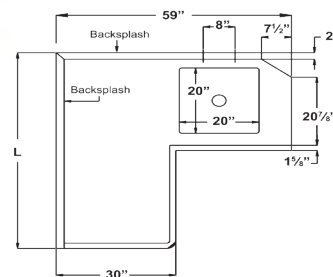

Size (in)	L x W (in)	16 Ga	Wt Lb	14 Ga	Wt (lbs)
48	48x30	SDT-16-C-48-L / R	90	SDT-14-C-48-L / R	99
60	60x30	SDT-16-C-60-L / R	100	SDT-14-C-60-L / R	110
72	72x30	SDT-16-C-72-L / R	120	SDT-14-C-72-L / R	132
84	84x30	SDT-16-C-84-L / R	130	SDT-14-C-84-L / R	143
96	96x30	SDT-16-C-96-L / R	140	SDT-14-C-96-L / R	154
120	120x30	SDT-16-C-120-L / R	160	SDT-14-C-120-L / R	176
144	144x30	SDT-16-C-144-L / R	176	SDT-14-C-144-L / R	211

Custom sizes available call us for a quote.



CORNER CLEAN DISH TABLE LEFT TO RIGHT (L) RIGHT TO LEFT (R)

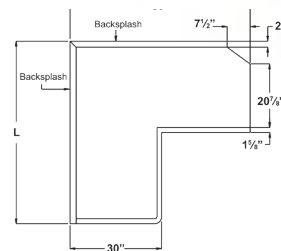

Size (in)	L x W (in)	16 Ga	Wt (lbs)	14 Ga	Wt (lbs)
48	48x30	CDT-16-C-48-L / R	50	CDT-14-C-48-L / R	55
60	60x30	CDT-16-C-60-L / R	60	CDT-14-C-60-L / R	66
72	72x30	CDT-16-C-72-L / R	80	CDT-14-C-72-L / R	88
84	84x30	CDT-16-C-84-L / R	100	CDT-14-C-84-L / R	110
96	96x30	CDT-16-C-96-L / R	110	CDT-14-C-96-L / R	121
120	120x30	CDT-16-C-120-L / R	140	CDT-14-C-120-L / R	150
144	144x30	CDT-16-C-144-L / R	168	CDT-14-C-144-L / R	178

OPTION: WB18 18" Wall Brackets

All Freight Class: 150



ISLAND SOILED DISH TABLE LEFT TO RIGHT (L) RIGHT TO LEFT (R)

- 4 styles of tables available: straight, corner, island, and landing ledge
- Constructed of 16 GA or 14 GA 300 series stainless
- Soiled table has a 20"x20"x8"D pre-rinse bowl to accept 3 1/2" drain basket
- Backsplash punched to accept faucets on 8" centers
- Backsplash is 9" high, with 2" 45 degree return to wall
- 37" to top of rolled rim

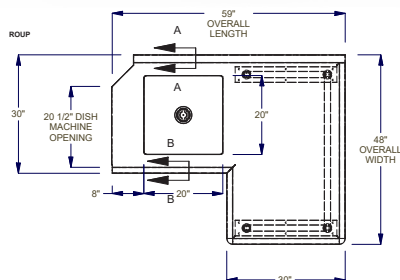

Size (in)	L x W (in)	16 Ga	Wt (lbs)	14 Ga	Wt (lbs)
48	48x30	SDT-16-I-48-L / R	90	SDT-14-I-48-L / R	85
60	60x30	SDT-16-I-60-L / R	100	SDT-14-I-60-L / R	99
72	72x30	SDT-16-I-72-L / R	120	SDT-14-I-72-L / R	110
84	84x30	SDT-16-I-84-L / R	130	SDT-14-I-84-L / R	132
96	96x30	SDT-16-I-96-L / R	140	SDT-14-I-96-L / R	143
120	120x30	SDT-16-I-120-L / R	160	SDT-14-I-120-L / R	154
144	144x30	SDT-16-I-144-L / R	176	SDT-14-I-144-L / R	176

Faucets and parts sold separately.



ISLAND CLEAN DISH TABLE LEFT TO RIGHT (L) RIGHT TO LEFT (R)

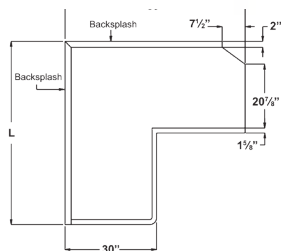

Size (in)	L x W (in)	16 Ga	Wt (lbs)	14 Ga	Wt (lbs)
48	48x30	CDT-16-I-48-L / R	50	CDT-14-I-48-L / R	55
60	60x30	CDT-16-I-60-L / R	60	CDT-14-I-60-L / R	66
72	72x30	CDT-16-I-72-L / R	80	CDT-14-I-72-L / R	88
84	84x30	CDT-16-I-84-L / R	100	CDT-14-I-84-L / R	110
96	96x30	CDT-16-I-96-L / R	110	CDT-14-I-96-L / R	121
120	120x30	CDT-16-I-120-L / R	140	CDT-14-I-120-L / R	150
144	144x30	CDT-16-I-144-L / R	168	CDT-14-I-144-L / R	178

In line with our policy to continually improve our products, Winholt reserves the right to change materials and specifications without notice.

LANDED SOILED DISH TABLE LEFT TO RIGHT (L) RIGHT TO LEFT (R)

- 4 styles of tables available: straight, corner, island, and landing ledge
- Constructed of 16 GA or 14 GA 300 series stainless
- Soiled table has a 20"x20"x8"D pre-rinse bowl to accept 3 1/2" drain basket
- Backsplash punched to accept faucets on 8" centers
- Backsplash is 9" high, with 2" 45 degree return to wall
- 37" to top of rolled rim
- **Custom Sizes Available**



Size (in)	L x W (in)	16 Ga	Wt (lbs)	14 Ga	Wt (lbs)
48	48 x 30	SDT-16-L-48-L / R	175	SDT-14-L-48-L / R	193
60	60 x 30	SDT-16-L-60-L / R	195	SDT-14-L-60-L / R	215
72	72 x 30	SDT-16-L-72-L / R	225	SDT-14-L-72-L / R	248
84	84 x 30	SDT-16-L-84-L / R	240	SDT-14-L-84-L / R	264
96	96 x 30	SDT-16-L-96-L / R	255	SDT-14-L-96-L / R	281
120	120 x 30	SDT-16-L-120-L / R	285	SDT-14-L-120-L / R	314
144	144 x 30	SDT-16-L-144-L / R	300	SDT-14-L-144-L / R	346

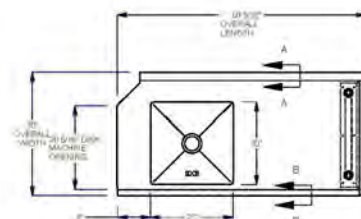

16 Gauge, 300 series stainless steel dish tables and legs with stainless steel clad bullet feet. Fabricated bowls are 12" deep water level.

14 Gauge, 300 series stainless steel dish tables and legs with stainless steel clad bullet feet. Fabricated bowls are 14" deep water level.

UNDERCOUNTER DISH TABLE LEFT (L) RIGHT (R)

- Use where space is limited
- Sanitary Stainless Steel Top is constructed of all welded 16 gauge stainless steel
- Stainless steel bullet feet that adjusts to 1-3/8"
- Pre-Rinse Bowl is 20"x20"x8"
- Includes angle to secure to dishwasher
- 30" min. to fully cover dish machine

Size (in)	L x W (in)	16 Ga	Wt (lbs)
48	48 x 30	UDT-16-L-48-L / R	90
60	60 x 30	UDT-16-L-60-L / R	100
72	72 x 30	UDT-16-L-72-L / R	110

OPTION: WB18 18" Wall Brackets
All Freight Class: 150





SSWMDT-4221

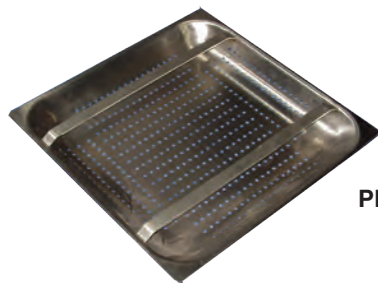

PRB-2020-2.5



PRB-2020-6

SORTING SHELVES

- Designed for sorting of cups, glasses, and mugs.
- 16 gauge 300 series stainless steel
- Mounts to backsplash and end roll of dish table
- Priced per linear foot

DOUBLE TABLE MOUNTED SHELF

Use Single shelf models below and add /DBL

MODEL: SSMDT-XXXX(length)/DBL

SORTING SHELF SINGLE TABLE MOUNTED

# Racks	L x W (in)	Model	Wt (lbs)
1	22x21	SSMDT2221-TB	20
2	42x21	SSMDT4222-TB	44
3	62x21	SSMDT6222-TB	60
4	82x21	SSMDT8222-TB	85



SORTING SHELF TUBULAR WALL MOUNTED

# Racks	L x W (in)	Model	Wt (lbs)
1	22x21	SSWMDT2221	15
2	42x21	SSWMDT2142	23
3	62x21	SSWMDT2162	30
4	82x21	SSWMDT2182	38

PRE-RINSE BASKETS & RACK SLIDE FOR DISH TABLES

Depth (in)	L x W (in)	Model	Wt (lbs)
2.5	19.5x19.5	PRB-2020-2.5	15
6	19.5x19.5	PRB-2020-6	25
RACK SLIDE			
---	19.5x19.5	SSDRS-2020	4

SINK MODIFICATIONS

MODEL	DESCRIPTION	SOLD BY	MODEL	DESCRIPTION	SOLD BY			
Top Modifications			Sink Bowl Modifications					
WH-SCBL	Scrap Block Installed	each	WH-LVSB	Lever support bracket	each			
WH-ASBH	Anti. Siphon Vacuum Breaker Holes	each	WH-CT12XXXX	Custom bowl 12" deep	each			
WH-WFJ	Welded field joint (by other)	each	WH-CT14XXXX	Custom bowl 14" deep	each			
WH-DSCB	Installation of Disposal Cone with 6"x9" control bracket, faucet holes (Cone supplied by other)	each	WH-CT16XXXX	Custom bowl 16" deep	each			
WH-DSCB14	Installation of Disposal Cone with 14"x16" control bracket, faucet holes (Cone supplied by other)	each	WH-CTMOD	Modify bowl depth	each			
WH-WATRG	Waste trough with removable basket - 2" deep	each	Drainboard Modifications					
WH-COLLAR	Installation of collar with each 6"x9"control bracket (collar supplied by other)		WH-EXDB	Extra drainboard	per lin. ft.			
WH-COLLAR14	Installation of Collar with 14"x16" control bracket (Collar supplied by other)	each	WH-DBCTN	Corner turn for drainboard	each			
WH-FAUCLOC	Special faucet hole location	each	WH-USDB	Undershelf drainboard	per lin. ft.			
WH-LAND	Landing Ledge	per. lin. ft	Additional Crating Costs					
Underneath Modifications			WH-CRATE	Complete Crating	per sink			
WH-HFLEG	H-Frame support leg	each	WH-EXPCRATE	Export Crating	per sink			
WH-CBH	Cutting board holder	each	Stainless Steel Sink Cover for Sink Bowls					
WS-SDDEAD	Sound Deadening	per lin.ft	WSA-SSC2020	S/S Sink cover 20"x20" bowl	each			
Backsplash & Sidesplash Modifications			Leg Accessories					
WH-SPCU	Splash cutout	each	4497-3	Flanged stainless steel bullet foot	each			
WH-BS13	Backsplash up to 13"	per lin. ft	4471	Stainless steel clad foot	each			
WH-BS18	Backsplash up to 18"	per lin. ft	WH-RSB	Replacement rubber scrap block for WH-SCBL	each			
WH-SSP	Sink sidesplash	each	WH-LWB	Leg to wall brace	each			
WH-SSI	Integrated sidesplash	per lin. ft						
WH-ABS	Add 5" backsplash	per lin. ft						
WH-PASST	Pass Thru	per lin. ft						
BRAND	MODIFICATION		<div> </div> <p>Faucets and parts sold separately.</p>					
American Dish Machine								
HT-25, SS-25	WH-NBS							
Blakeslee								
D-8, D-9	WH-NBS							
CMA								
180, 44, 66	WH-RLSBL							
Ecolab								
ES-4000, ES-4400, ES-6600, WH-Series	WH-RLSBL							
Electrolux								
WT-65	WH-NBS							
Hobart								
C-Series, CL-Series, CRS-Series,								
CCS-66//77/86/110, AM-15 (located in corner)	WH-RLSBL							
AM-15	WH-NBS							
Jackson								
AJ-Series, TS-Series, TSC-Series	WH-RLSBL							
Meiko								
K-Series	WH-RLSBL							
Stero	WH-RLSBL							

In line with our policy to continually improve our products, Winholt reserves the right to change materials and specifications without notice.

SINK HARDWARE

Standard Sink Faucets



14" Swing Faucet
Splash Mount
Model WS-SF-14ST

Standard Pre-Rinse and Add-On Faucets



Wall Mount
Pre-Rinse Spring
Type with Chrome
Hose Cover
Model
WS-SPR-ST



Add on 14" Swing Faucet Model
WS-SFSM-14ST
(Use on WS-SPR-ST)

Pre-Rinse



Wall Mount Pre-Rinse Spring
Type with Chrome Hose Cover
Model WS-SPR-ST-LF



14" Add On Faucet
Model WS-SFSM-14ST
(Use on WS-SPR-ST)

Premium Add-On Faucets



Add on 14" Swing
Faucet
Model WS-SFSM-14SU
(Use on WS-SPR-SU)

Sink Faucets

Splash Mount
14" Swing Faucet
Model WS-SF-14ST-LF



Splash Mount
12" Swing Faucet
Model WS-SF-12ST



Splash Mount
8" Swing Faucet
Model WS-SF-8ST



Hand Sink Faucets

Electronic Eye Faucet
Model WS-GSEM-6SP
(Use on WSHS-1410-EF)



4" Gooseneck
Faucet
Model WS-
GNECK
(Use on
WSHS-1410-5-F)



12" Gooseneck Rigid
Faucet
Model WS-GS-ST
(Use on
WWHS1410SP)



SINK HARDWARE

Basket Drains

Basket Drain 3 1/2"
Model WS-BD-35ST



Basket Drain 1 1/2"
Model WS-BD-15ST



Standard Line - Lever Drain



Rotary Lever Waste Valve
with Flat Strainer
Model WS-RLWV-ST

Foot Pedals

Single Foot Pedal
Model WS-FP-K252000
(Use on WHPS1110)



Double Foot Pedals
Model WS-FP-ST
(Use on WHPS1616)



Knee Valves

Knee Valves
Model WS-KV-ST
(Use on WWHS1410SP)



Thermo Mixing Valve



Thermo
Mixing Valve
Model WS-TMV-ST
(Use on WHPS1110)

Water Station

Complete Water Station
Model WS-CWS-K271000



Soap Dispenser



Soap Dispenser
Model WS-SD-ST



WORK TABLES

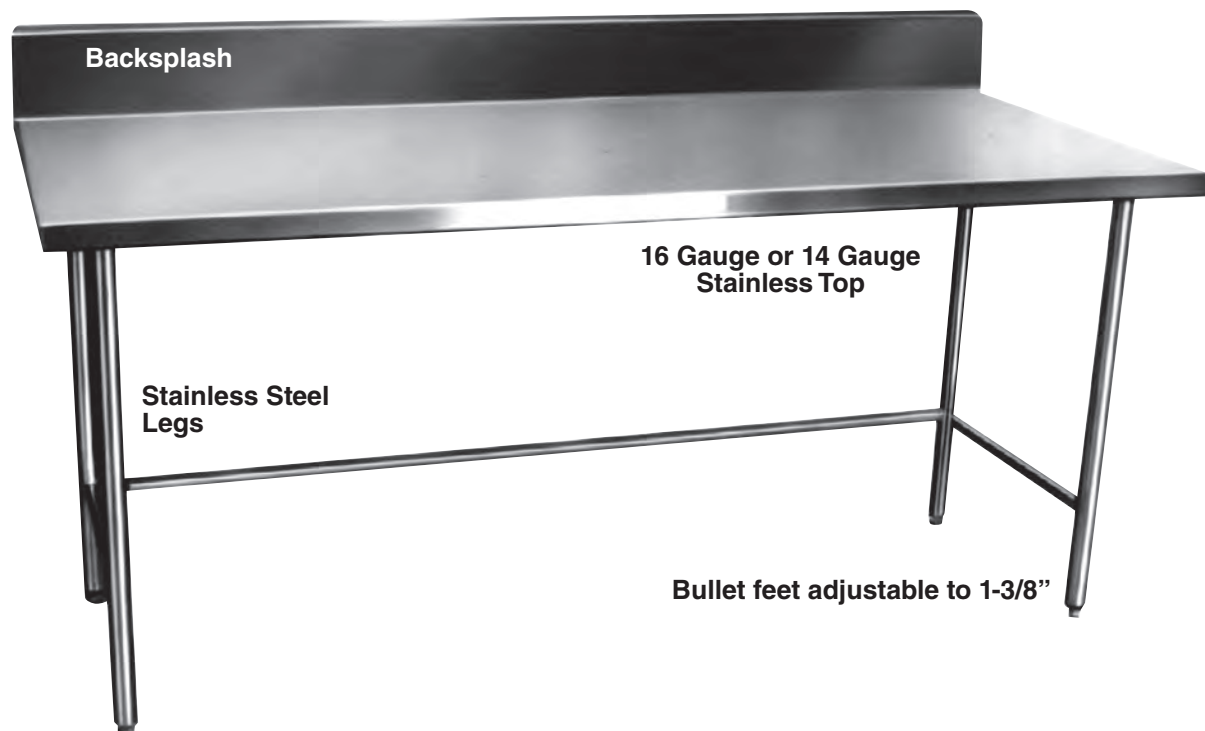

Backsplash Options

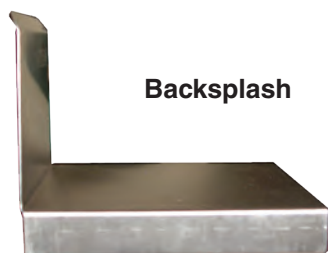

Backsplash



Boxed Backsplash
with Optional Rolled Edge

Table Edge Options

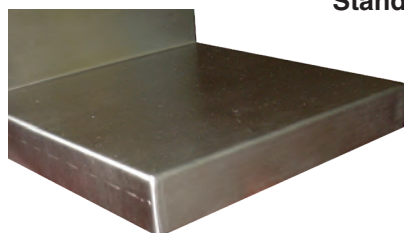

Turn Down Edge
Standard

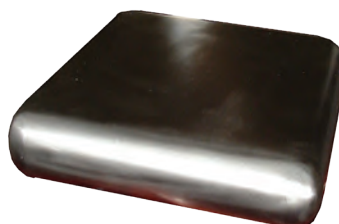

Bull Nose Edge

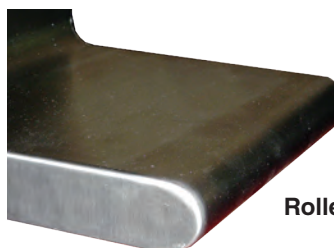

Rolled Edge

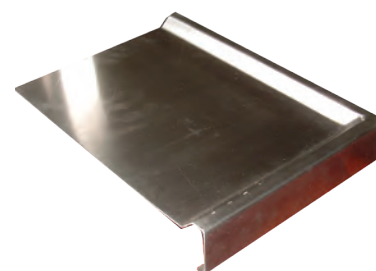

Marine Edge

STAINLESS STEEL WORK TABLES WITH BACKSPLASH

- All 16 gauge 300 series stainless steel top, shelves, and 18 GA legs
- 6" Backsplash
- 1 5/8" diameter 16 gauge stainless steel tubing
- Adjustable height stainless steel bullet feet are standard - adjusts to 1-3/8"
- Stainless steel hat channels deaden sound and reinforce the top to maintain a level work surface
- Undershelf is 18 gauge; *96" tables are standard with six legs



Backsplash

Width (in)	Length (in)	16 Gauge	Wgt (lbs)
24	36	DTB-2436	59
	48	DTB-2448	71
	60	DTB-2460	82
	72	DTB-2472	94
	84	DTB-2484	110
	96	DTB-2496	126
30	36	DTB-3036	65
	48	DTB-3048	78
	60	DTB-3060	91
	72	DTB-3072	104
	84	DTB-3084	120
	96	DTB-3096	139
36	36	DTB-3636	70
	48	DTB-3648	79
	60	DTB-3660	90
	72	DTB-3672	105
	84	DTB-3684	125
	96	DTB-3696*	141

Freight Class: 300



STAINLESS STEEL WORK TABLES WITH STAINLESS STEEL UNDERSHELF & BACKSPLASH

Width (in)	Length (in)	16 Gauge	Wgt (lbs)
24	36	DTSB-2436	65
	48	DTSB-2448	81
	60	DTSB-2460	95
	72	DTSB-2472	111
	84	DTSB-2484	131
	96	DTSB-2496	147
30	36	DTSB-3036	73
	48	DTSB-3048	90
	60	DTSB-3060	109
	72	DTSB-3072	126
	84	DTSB-3084	142
	96	DTSB-3096	168
36	36	DTSB-3636	81
	48	DTSB-3648	95
	60	DTSB-3660	111
	72	DTSB-3672	132
	84	DTSB-3684	151
	96	DTSB-3696*	177

Freight Class: 300



STAINLESS STEEL POLY TOP WORK TABLES



- All 16 gauge 300 series stainless steel tops, and back splash
- Table height 34"; 5" high back splash
- Adjustable height stainless steel bullet feet, adjusts to 1-3/8"
- Legs and cross bracing are 1-5/8" diameter 18 gauge stainless steel tubing
- Stainless steel hat channels deaden sound and reinforce the top to maintain a level work surface
- 18 gauge stainless steel undershelf (DPTB/DPTSB SERIES)
- Poly top is 5/8" thick and sectioned for easy removal. Polytop clips (model 3115-033) are removeable. 3/4" poly tops available upon request
- *96" long tables are standard with six legs

Width (in)	Length (in)	Open Base	Wgt (lbs)	Open Base W/ Backsplash	Wgt (lbs)
24	36	DPTR-2436	54	DPTB-2436	59
	48	DPTR-2448	64	DPTB-2448	71
	60	DPTR-2460	74	DPTB-2460	82
	72	DPTR-2472	84	DPTB-2472	94
	84	DPTR-2484	94	DPTB-2484	110
	96	DPTR-2496	114	DPTB-2496	126
30	36	DPTR-3036	60	DPTB-3036	65
	48	DPTR-3048	72	DPTB-3048	78
	60	DPTR-3060	83	DPTB-3060	91
	72	DPTR-3072	95	DPTB-3072	104
	84	DPTR-3084	115	DPTB-3084	120
	96	DPTR-3096	126	DPTB-3096	139
36	36	DPTR-3636	69	DPTB-3636	70
	48	DPTR-3648	79	DPTB-3648	79
	60	DPTR-3660	92	DPTB-3660	90
	72	DPTR-3672	105	DPTB-3672	105
	84	DPTR-3684	116	DPTB-3684	125
	96	DPTR-3696*	140	DPTB-3696*	135

STAINLESS STEEL POLY TOP WORK TABLES WITH UNDERSHELF



Width (in)	Length (in)	Wi/Undershelf	Wgt (lbs)	W/Undershelf & Backsplash	Wgt (lbs)
24	36	DPTS-2436	60	DPTSB-2436	65
	48	DPTS-2448	73	DPTSB-2448	81
	60	DPTS-2460	86	DPTSB-2460	95
	72	DPTS-2472	100	DPTSB-2472	111
	84	DPTS-2484	120	DPTSB-2484	131
	96	DPTS-2496	134	DPTSB-2496	147
30	36	DPTS-3036	73	DPTSB-3036	73
	48	DPTS-3048	84	DPTSB-3048	90
	60	DPTS-3060	100	DPTSB-3060	109
	72	DPTS-3072	116	DPTSB-3072	126
	84	DPTS-3084	136	DPTSB-3084	142
	96	DPTS-3096	155	DPTSB-3096	168
36	36	DPTS-3636	82	DPTSB-3636	81
	48	DPTS-3648	94	DPTSB-3648	95
	60	DPTS-3660	113	DPTSB-3660	111
	72	DPTS-3672	131	DPTSB-3672	132
	84	DPTS-3684	150	DPTSB-3684	151
	96	DPTS-3696*	160	DPTSB-3696*	162

All Freight Class: 300

STAINLESS STEEL MAPLE WOOD TOP TABLES

- Frame constructed of 16 gauge stainless steel
- 34" in height with stainless steel bullet feet that adjusts to 1-3/8"
- 3/4" Hard laminated maple wood top with edge grain electronically bonded
- 2" maple is available upon request
- *96" long tables are standard with six legs
- 18 gauge stainless steel undershelf and legs

Width (in)	Length (in)	16 Gauge	Wgt (lbs)
36	48	WTS-3648	100
	60	WTS-3660	120
	72	WTS-3672	140
	96	WTS-3696*	160
With Undershelves			
36	48	WTSS-3648	120
	60	WTSS-3660	140
	72	WTSS-3672	160
	96	WTSS-3696*	200



WTS Series



WTSS Series

ENCLOSED BASE TABLES

- Sanitary stainless steel top is constructed of all welded 16 gauge stainless steel.
- 6" High stainless steel backsplash no return
- Sliding Doors - 36"-72" Tables have 2 Door, 84"-144" Tables have 4 Doors
- 34" working height with stainless steel bullet feet that adjusts to 1-3/8"
- 96" long tables are standard with six legs

Width (in)	Length (in)	16 Gauge	Wgt (lbs)
24	36	STCT-BD2436	104
	48	STCT-BD2448	120
	60	STCT-BD2460	140
	72	STCT-BD2472	166
	84	STCT-BD2484	190
	96	STCT-BD2496	211
30	36	STCT-BD3036	118
	48	STCT-BD3048	133
	60	STCT-BD3060	156
	72	STCT-BD3072	186
	84	STCT-BD3084	205
	96	STCT-BD3096	234

All Freight Class: 300

Maple Wood Tops can be ordered on our enclosed cabinet.



In line with our policy to continually improve our products, Winholt reserves the right to change materials and specifications without notice.

STAINLESS STEEL WORK TABLES

- All welded construction
- 16 GA and 14 GA stainless steel
- All TIG welded and shipped set up. High polish finish
- Adjustable height stainless steel bullet feet are standard - adjusts to 1-3/8". Height 34"
- Legs and cross bracing are 1 5/8" diameter 16 gauge stainless steel tubing
- Stainless steel hat channels deaden sound and reinforce the top to maintain a level work surface
- 96" long tables are standard with six legs



Width (in)	Length (in)	16 Gauge	Wgt (lbs)	14 Gauge	Wgt (lbs)
24	36	DTR-2436	54	DTR-2436-14GA	95
	48	DTR-2448	64	DTR-2448-14GA	110
	60	DTR-2460	74	DTR-2460-14GA	120
	72	DTR-2472	84	DTR-2472-14GA	130
	84	DTR-2484	94	DTR-2484-14GA	170
	96	DTR-2496	114	DTR-2496-14GA	180
30	36	DTR-3036	60	DTR-3036-14GA	105
	48	DTR-3048	72	DTR-3048-14GA	120
	60	DTR-3060	83	DTR-3060-14GA	130
	72	DTR-3072	95	DTR-3072-14GA	140
	84	DTR-3084	115	DTR-3084-14GA	185
	96	DTR-3096	126	DTR-3096-14GA	200
36	36	DTR-3636	69	DTR-3636-14GA	120
	48	DTR-3648	79	DTR-3648-14GA	130
	60	DTR-3660	92	DTR-3660-14GA	145
	72	DTR-3672	105	DTR-3672-14GA	160
	84	DTR-3684	116	DTR-3684-14GA	200
	96	DTR-3696*	140	DTR-3696-14GA	220
With Undershelf					
24	36	DTS-2436	60	DTS-2436-14GA	95
	48	DTS-2448	73	DTS-2448-14GA	110
	60	DTS-2460	86	DTS-2460-14GA	120
	72	DTS-2472	100	DTS-2472-14GA	135
	84	DTS-2484	120	DTS-2484-14GA	170
	96	DTS-2496	134	DTS-2496-14GA	185
30	36	DTS-3036	73	DTS-3036-14GA	115
	48	DTS-3048	84	DTS-3048-14GA	120
	60	DTS-3060	100	DTS-3060-14GA	130
	72	DTS-3072	116	DTS-3072-14GA	140
	84	DTS-3084	136	DTS-3084-14GA	185
	96	DTS-3096	155	DTS-3096-14GA	200
36	36	DTS-3636	82	DTS-3636-14GA	125
	48	DTS-3648	94	DTS-3648-14GA	135
	60	DTS-3660	113	DTS-3660-14GA	145
	72	DTS-3672	131	DTS-3672-14GA	160
	84	DTS-3684	150	DTS-3684-14GA	200
	96	DTS-3696*	177	DTS-3696-14GA	220

OPTION: WB18 18" WALL BRACKETS
Freight Class: 300

STAINLESS STEEL WORK TABLES WITH BACKSPLASH



Boxed Backsplash
6" backsplash, 2" depth, 45° slope angle
and 1" turn down lip
Shown with optional rolled edge



Width (in)	Length (in)	16 Gauge	Wgt (lbs)	14 Gauge	Wgt (lbs)
24	36	DTBB-2436	90	DTBB-2436-14GA	90
	48	DTBB-2448	100	DTBB-2448-14GA	100
	60	DTBB-2460	110	DTBB-2460-14GA	11
	72	DTBB-2472	120	DTBB-2472-14GA	12
	84	DTBB-2484	145	DTBB-2484-14GA	14
	96	DTBB-2496	160	DTBB-2496-14GA	160
30	36	DTBB-3036	100	DTBB-3036-14GA	100
	48	DTBB-3048	115	DTBB-3048-14GA	115
	60	DTBB-3060	145	DTBB-3060-14GA	145
	72	DTBB-3072	155	DTBB-3072-14GA	155
	84	DTBB-3084	170	DTBB-3084-14GA	170
	96	DTBB-3096	185	DTBB-3096-14GA	185
36	36	DTBB-3636	105	DTBB-3636-14GA	105
	48	DTBB-3648	115	DTBB-3648-14GA	115
	60	DTBB-3660	145	DTBB-3660-14GA	145
	72	DTBB-3672	155	DTBB-3672-14GA	155
	84	DTBB-3684	170	DTBB-3684-14GA	170
	96	DTBB-3696*	185	DTBB-3696-14GA	185
With Undershef					
24	36	DTSBB-2436	100	DTSBB-2436-14GA	100
	48	DTSBB-2448	115	DTSBB-2448-14GA	115
	60	DTSBB-2460	135	DTSBB-2460-14GA	135
	72'	DTSBB-2472	150	DTSBB-2472-14GA	150
	84	DTSBB-2484	175	DTSBB-2484-14GA	180
	96	DTSBB-2496	200	DTSBB-2496-14GA	200
30	36	DTSBB-3036	110	DTSBB-3036-14GA	110
	48	DTSBB-3048	130	DTSBB-3048-14GA	130
	60	DTSBB-3060	140	DTSBB-3060-14GA	140
	72	DTSBB-3072	165	DTSBB-3072-14GA	165
	84	DTSBB-3084	198	DTSBB-3084-14GA	200
	96	DTSBB-3096	215	DTSBB-3096-14GA	215
36	36	DTSBB-3636	120	DTSBB-3636-14GA	125
	48	DTSBB-3648	135	DTSBB-3648-14GA	140
	60	DTSBB-3660	145	DTSBB-3660-14GA	155
	72	DTSBB-3672	170	DTSBB-3672-14GA	180
	84	DTSBB-3684	205	DTSBB-3684-14GA	220
	96	DTSBB-3696*	220	DTSBB-3696-14GA	235

OPTION: WB18 18" WALL BRACKETS
Freight Class: 300



ENCLOSED BASE TABLES - FLAT TOP

- Sanitary stainless steel top is constructed of all welded 16 gauge stainless steel
- 34" Height with stainless steel bullet feet that adjusts to 1-3/8"
- Available with a stationary mid-shelf
- **Hinged Doors** - 36"-72", 84"-120" 4 Doors, 144" 6 Doors
- Sliding Doors - 48"-72", 2 Doors, 4"-144", 4 Doors
- 96" long tables are standard with six legs
- **Custom Sizes Available**



STCT-HD2472

Width (in)	Length (in)	Open Table with No Shelf	Open Table With Shelf	Wgt Lbs	Table with Hinged Doors No Shelf	Table with Hinged Doors With Shelf	Table with Sliding Doors No Shelf	Table with Sliding Doors With Shelf	Wgt (lbs)
24	36	STCT-2436	STCT-2436-MS	75	STCT-HD2436	STCT-HD-2436-MS	STCT-D-2436	STCT-D-2436-MS	90
	48	STCT-2448	STCT-2448-MS	100	STCT-HD2448	STCT-HD-2448-MS	STCT-D-2448	STCT-D-2448-MS	120
	60	STCT-2460	STCT-2460-MS	125	STCT-HD2460	STCT-HD-2460-MS	STCT-D-2460	STCT-D-2460-MS	150
	72	STCT-2472	STCT-2472-MS	150	STCT-HD2472	STCT-HD-2472-MS	STCT-D-2472	STCT-D-2472-MS	180
	84	STCT-2484	STCT-2484-MS	175	STCT-HD2484	STCT-HD2484-MS	STCT-D-2484	STCT-D-2484-MS	210
	96	STCT-2496	STCT-2496-MS	200	STCT-HD2496	STCT-HD2496-MS	STCT-D-2496	STCT-D-2496-MS	240
30	36	STCT-3036	STCT-3036-MS	85	STCT-HD3036	STCT-HD3036-MS	STCT-D-3036	STCT-D-3036-MS	95
	48	STCT-3048	STCT-3048-MS	110	STCT-HD3048	STCT-HD3048-MS	STCT-D-3048	STCT-D-3048-MS	125
	60	STCT-3060	STCT-3060-MS	135	STCT-HD3060	STCT-HD-3060-MS	STCT-D-3060	STCT-D-3060-MS	155
	72	STCT-3072	STCT-3072-MS	160	STCT-HD3072	STCT-HD3072-MS	STCT-D-3072	STCT-D-3072-MS	185
	84	STCT-3084	STCT-3084-MS	185	STCT-HD3084	STCT-HD3084-MS	STCT-D-3084	STCT-D-3084-MS	215
	96	STCT-3096	STCT-3096-MS	210	STCT-HD3096	STCT-HD3096-MS	STCT-D-3096	STCT-D-3096-MS	245
36	36	STCT-3636	STCT-3636-MS	100	STCT-HD3636	STCT-HD3636-MS	STCT-D-3636	STCT-D-3636-MS	124
	48	STCT-3648	STCT-3648-MS	132	STCT-HD3648	STCT-HD-3648-MS	STCT-D-3648	STCT-D-3648-MS	150
	60	STCT-3660	STCT-3660-MS	162	STCT-HD3660	STCT-HD3660-MS	STCT-D-3660	STCT-D-3660-MS	186
	72	STCT-3672	STCT-3672-MS	192	STCT-HD3672	STCT-HD3672-MS	STCT-D-3672	STCT-D-3672-MS	222
	84	STCT-3684	STCT-3684-MS	222	STCT-HD3684	STCT-HD3684-MS	STCT-D-3684	STCT-D-3684-MS	258
	96	STCT-3696	STCT-3696-MS	252	STCT-HD3696	STCT-HD3696-MS	STCT-D-3696	STCT-D-3696-MS	294

OPTION: WB18 18" WALL BRACKETS
Freight Class: 300

ENCLOSED BASE TABLES – 5" HIGH BOXED BACKSPLASH



- Sanitary stainless steel top is constructed of all welded 16 gauge stainless steel
- 34" Height with stainless steel bullet feet that adjusts to 1-3/8"
- Available with a stationary mid-shelf
- **Hinged Doors** - 36"-72", 84"-120" 4 Doors, 144", 6 Doors
- **Sliding Doors** - 48"-72", 2 Doors, 4"-144", 4 Doors
- 6" High stainless boxed backsplash with 45 degree return
- 96" long tables are standard with six legs
- **Custom Sizes Available**



Boxed Backsplash



STCT-BBD2460

Width (in)	Length (in)	Open Table with No Shelf	Open Table With Shelf	Wgt Lbs	Table with Hinged Doors No Shelf	Table with Hinged Doors With Shelf	Table with Sliding Doors No Shelf	Table with Sliding Doors With Shelf	Wgt (lbs)
24	36	STCT-BB2436	STCT-BB2436-MS	80	STCT-BBHD2436	STCT-BBHD2436-MS	STCT-BBD2436	STCT-BBD2436-MS	95
	48	STCT-BB2448	STCT-BB2448-MS	105	STCT-BBHD2448	STCT-BBHD2448-MS	STCT-BBD2448	STCT-BBD2448-MS	125
	60	STCT-BB2460	STCT-BB2460-MS	130	STCT-BBHD2460	STCT-BBHD2460-MS	STCT-BBD2460	STCT-BBD2460-MS	155
	72	STCT-BB2472	STCT-BB2472-MS	155	STCT-BBHD2472	STCT-BBHD2472-MS	STCT-BBD2472	STCT-BBD2472-MS	185
	84	STCT-BB2484	STCT-BB2484-MS	180	STCT-BBHD2484	STCT-BBHD2484-MS	STCT-BBD2484	STCT-BBD2484-MS	215
	96	STCT-BB2496	STCT-BB2496-MS	205	STCT-BBHD2496	STCT-BBHD2496-MS	STCT-BBD2496	STCT-BBD2496-MS	245
30	36	STCT-BB3036	STCT-BB3036-MS	90	STCT-BBHD3036	STCT-BBHD3036-MS	STCT-BBD3036	STCT-BBD3036-MS	110
	48	STCT-BB3048	STCT-BB3048-MS	115	STCT-BBHD3048	STCT-BBHD3048-MS	STCT-BBD3048	STCT-BBD3048-MS	140
	60	STCT-BB3060	STCT-BB3060-MS	140	STCT-BBHD3060	STCT-BBHD3060-MS	STCT-BBD3060	STCT-BBD3060-MS	170
	72	STCT-BB3072	STCT-BB3072-MS	165	STCT-BBHD3072	STCT-BBHD3072-MS	STCT-BBD3072	STCT-BBD3072-MS	200
	84	STCT-BB3084	STCT-BB3084-MS	190	STCT-BBHD3084	STCT-BBHD3084-MS	STCT-BBD3084	STCT-BBD3084-MS	230
	96	STCT-BB3096	STCT-BB3096-MS	215	STCT-BBHD3096	STCT-BBHD3096-MS	STCT-BBD3096	STCT-BBD3096-MS	260
36	36	STCT-BB3636	STCT-BB3636-MS	108	STCT-BBHD3636	STCT-BBHD3636-MS	STCT-BBD3636	STCT-BBD3636-MS	128
	48	STCT-BB3648	STCT-BB3648-MS	138	STCT-BBHD3648	STCT-BBHD3648-MS	STCT-BBD3648	STCT-BBD3648-MS	168
	60	STCT-BB3660	STCT-BB3660-MS	168	STCT-BBHD3660	STCT-BBHD3660-MS	STCT-BBD3660	STCT-BBD3660-MS	204
	72	STCT-BB3672	STCT-BB3672-MS	198	STCT-BBHD3672	STCT-BBHD3672-MS	STCT-BBD3672	STCT-BBD3672-MS	240
	84	STCT-BB3684	STCT-BB3684-MS	228	STCT-BBHD3684	STCT-BBHD3684-MS	STCT-BBD3684	STCT-BBD3684-MS	276
	96	STCT-BB3696	STCT-BB3696-MS	258	STCT-BBHD3696	STCT-BBHD3696-MS	STCT-BBD3696	STCT-BBD3696-MS	312

OPTION: WB18 18" WALL BRACKETS
Freight Class: 300

ENCLOSED BASE TABLES 1-1/2" BACKSPLASH

- Sanitary stainless steel top is constructed of all welded 16 gauge stainless steel
- 34" Height with stainless steel bullet feet that adjust 1"
- Available with a stationary mid-shelf
- 1.5" High stainless steel backsplash no return
- **Custom Sizes Available**



STCT-B15-3060
Open table no shelf

Width (in)	Length (in)	Open Table with No Shelf	Open Table With Shelf	Wgt (lbs)	Table with Hinged Doors No Shelf	Table with Hinged Doors With Shelf	Table with Sliding Doors No Shelf	Table with Sliding Doors With Shelf	Wgt (lbs)
24	36	STCT-B15-2436	STCT-B15-2436-MS	75	STCT-B15HD-2436	STCT-B15HD-2436-MS	STCT-B15D-2436	STCT-B15D-2436-MS	90
	48	STCT-B15-2448	STCT-B15-2448-MS	100	STCT-B15HD-2448	STCT-B15HD-2448-MS	STCT-B15D-2448	STCT-B15D-2448-MS	120
	60	STCT-B15-2460	STCT-B15-2460-MS	125	STCT-B15HD-2460	STCT-B15HD-2460-MS	STCT-B15D-2460	STCT-B15D-2460-MS	150
	72	STCT-B15-2472	STCT-B15-2472-MS	150	STCT-B15HD-2472	STCT-B15HD-2472-MS	STCT-B15D-2472	STCT-B15D-2472-MS	180
	84	STCT-B15-2484	STCT-B15-2484-MS	175	STCT-B15HD-2484	STCT-B15HD-2484-MS	STCT-B15D-2484	STCT-B15D-2484-MS	210
	96	STCT-B15-2496	STCT-B15-2496-MS	200	STCT-B15HD-2496	STCT-B15HD-2496-MS	STCT-B15D-2496	STCT-B15D-2496-MS	240
30	36	STCT-B15-3036	STCT-B15-3036-MS	85	STCT-B15HD-3036	STCT-B15HD-3036-MS	STCT-B15D-3036	STCT-B15D-3036-MS	95
	48	STCT-B15-3048	STCT-B15-3048-MS	110	STCT-B15HD-3048	STCT-B15HD-3048-MS	STCT-B15D-3048	STCT-B15D-3048-MS	125
	60	STCT-B15-3060	STCT-B15-3060-MS	135	STCT-B15HD-3060	STCT-B15HD-3060-MS	STCT-B15D-3060	STCT-B15D-3060-MS	155
	72	STCT-B15-3072	STCT-B15-3072-MS	160	STCT-B15HD-3072	STCT-B15HD-3072-MS	STCT-B15D-3072	STCT-B15D-3072-MS	185
	84	STCT-B15-3084	STCT-B15-3084-MS	185	STCT-B15HD-3084	STCT-B15HD-3084-MS	STCT-B15D-3084	STCT-B15D-3084-MS	215
	96	STCT-B15-3096	STCT-B15-3096-MS	210	STCT-B15HD-3096	STCT-B15HD-3096-MS	STCT-B15D-3096	STCT-B15D-3096-MS	245
36	36	STCT-B15-3636	STCT-B15-3636-MS	100	STCT-B15HD-3636	STCT-B15HD-3636-MS	STCT-B15D-3636	STCT-B15D-3636-MS	124
	48	STCT-B15-3648	STCT-B15-3648-MS	132	STCT-B15HD-3648	STCT-B15HD-3648-MS	STCT-B15D-3648	STCT-B15D-3648-MS	150
	60	STCT-B15-3660	STCT-B15-3660-MS	162	STCT-B15HD-3660	STCT-B15HD-3660-MS	STCT-B15D-3660	STCT-B15D-3660-MS	186
	72	STCT-B15-3672	STCT-B15-3672-MS	192	STCT-B15HD-3672	STCT-B15HD-3672-MS	STCT-B15D-3672	STCT-B15D-3672-MS	222
	84	STCT-B15-3684	STCT-B15-3684-MS	222	STCT-B15HD-3684	STCT-B15HD-3684-MS	STCT-B15D-3684	STCT-B15D-3684-MS	258
	96	STCT-B15-3696	STCT-B15-3696-MS	252	STCT-B15HD-3696	STCT-B15HD-3696-MS	STCT-B15D-3696	STCT-B15D-3696-MS	294

OPTION: WB18 18" WALL BRACKETS
Freight Class: 300

TABLE OPTIONS

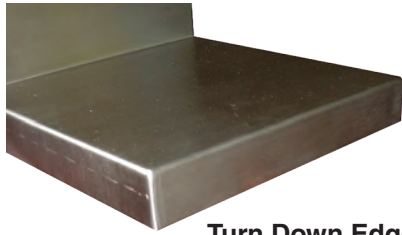

**Turn Down Edge
Standard**

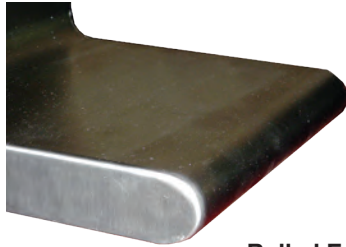

Rolled Edge

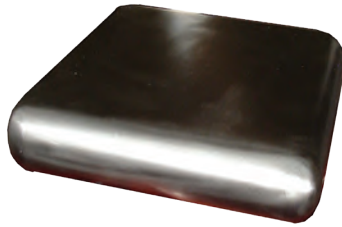

Bull Nose Edge

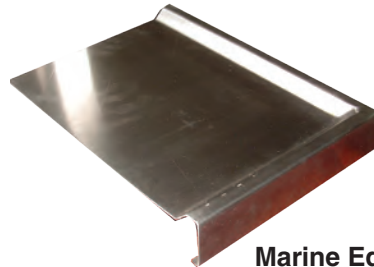

Marine Edge



**Flanged Stainless Steel Feet
(4497-3)**



Caster Option

- MS2LC: 4 leg table, 4 casters, includes 2 locking
- MS4LC: 4 leg table, 4 casters, includes 4 locking
- MS3LC: 6 leg table, 6 casters, includes 3 locking
- MS6LC: 6 leg table, 6 casters, includes 6 locking



**Integrated
Single Bowl
(WHPFB-101410-KIT)**

**End Splash
(WH-ESP)**

**Shown with Undershelf and
Rotary Lever Waste Valve**



**Trash Chute
(WH-TRASHCH)**

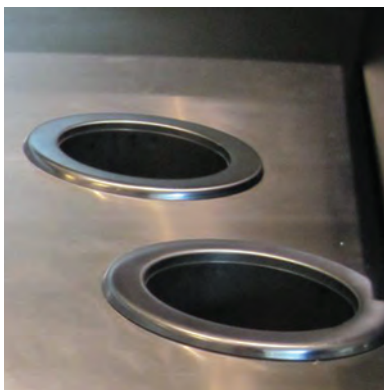

**Grommet Hole
(WH-GROMMET)**



**Urn Trough
(WH-URN)**



**Cup Dispenser Hole
(WH-DISPENSE)**

TABLE MODIFICATIONS

MODEL	DESCRIPTION	SOLD BY
Integrated Single Bowl Welded in Top		
WH-PFB-101410/KIT	10" x 14" x 10" Deep**	each
WH-PFB-141612/KIT	14" x 16" x 12" Deep	each
WH-PFB-16208/KIT	16" x 20" x 8" Deep	each
WH-PFB-162012/KIT	16" x 20" x 12" Deep	each
WH-PFB-181812/KIT	18" x 18" x 12" Deep	each
WH-PFB-182412/KIT	18" x 24" x 12" Deep	each
WH-PFB-20208/KIT	20" x 20" x 8" Deep*	each
WH-PFB-202012/KIT	20" x 20" x 12" Deep*	each
WH-PFB-242412/KIT	24" x 24" x 12" Deep**	each
WH-OMIT-FAUCET	Omit Faucet Kit	each
<ul style="list-style-type: none"> Single sink bowl comes with 8" Deck Mount 4" O.C Swing Spout Faucet and Basket Drain 10" x 14" sink bowl comes with 3 1/2" spout deck mounted 4" O.C. gooseneck faucet 		
*Table must be 30" or wider to be installed.		
**Table must be 36" or wider to be installed.		
Integrated Double Bowl Welded in Table Top		
WH-PFB2-101410/KIT	10" x 14" x 10" Deep **	each
WH-PFB2-141612/KIT	14" x 16" x 12" Deep	each
WH-PFB2-16208/KIT	16" x 20" x 8" Deep	each
WH-PFB2-162012/KIT	16" x 20" x 12" Deep	each
WH-PFB2-181812/KIT	18" x 18" x 12" Deep	each
WH-PFB2-182412/KIT	18" x 24" x 12" Deep	each
WH-PFB2-20208/KIT	20" x 20" x 8" Deep *	each
WH-PFB2-202012/KIT	20" x 20" x 12" Deep *	each
WH-PFB2-242412/KIT	24" x 24" x 12" Deep **	each
WH-OMIT2-FAUCET	Omit Faucet Kit	each
<ul style="list-style-type: none"> Double sink bowl comes with 12" Deck Mount 4" O.C Swing Spout Faucet and Basket Drain 10" x 14" sink bowl comes with 12" swing spout faucet mounted 4" O.C. gooseneck faucet. 		
*Table must be 30" or wider to be installed.		
**Table must be 36" or wider to be installed.		
Top Modifications		
Edges		
WH-RE	Rolled edge	per lin. foot
WH-BE	Bullnose edge	per lin. foot
WH-MARCT	Marine edge	per lin. foot
WH-MITER	Mitered edge	per lin. foot
WH-MIRROR	Mirrored Edge	per lin. foot
WH-URN	Urn trough	per lin. foot
Top Cut Outs		
WH-TCOU36	Top cut out up to 36" length	each
WH-TCOO36	Top cut out over 36" length	each
WH-RTCO	Round top cut out	each
WH-TRASHCH	Trash chute	each
WH-NOTTOP	Notch top for buyout unit	each
WH-GROMMET	2" hole for grommet for appliance cord, specify hole location	each
WH-WELL	Cutout for Cold or Hot Well	each
WH-DISPENSE	Hole for side cup dispenser dimensions to be provided by dealer for hole	each
Top Modifications		
WH-PASST	Simple pass thru	per lin. foot
WH-STEPDOWN	Step down to 24"	each
WH-WFJ	Welded field joint by other in field	each
	Bolted Joint	each
WH-REINF	Reinforced Top or Undershelf	per lin. foot
WH-SDDEAD	Sound Deadening	per lin. foot
Electrical Outlets (no wiring)		
WH-DUPLEX	Duplex Electrical Outlet in Splash	each
WH-DUPLEXGFI	Duplex Elec. Outlet GFI Specify Location	each
WH-DUPLEXUND	Duplex Electrical Outlet Under Table Top	each
WH-DEO	Doghouse Electrical Outlet Box	each
WH-HO	Hubble Outlet	each
Additional Crating		
WH-CRATE	Complete Crating	per table
WH-EXPCRATE	Export Crating	per table

MODEL	DESCRIPTION	SOLD BY
Backsplash & Sidesplash Modifications		
WH-SPCU	Splash cutout	each
WH-BS13	Backsplash up to 13" SM Series	per lin. foot
WH-BS18	Backsplash up to 18" SM Series	per lin. foot
WH-BSBB13	Backsplash up to 13" FS/DC Series	per lin. foot
WH-BSBB18	Backsplash up to 18" FS/DC Series	per lin. foot
WH-SSP	Sink sidesplash	each
WH-SSI	Integrated sidesplash - SM Series	per lin. foot
WH-SSIBB	Integrated sidesplash -FS/DC Series	per lin. foot
WH-ABSBB	Add 5" backsplash - FS/DC Series	per lin. foot
WH-ABS10BB	Add 10" backsplash - FS/DC Series	per lin. foot
WH-ECRSPL	Enclosed Rearsplash - FS/DC Series	per lin. foot
WH-ESP	Endsplash - FS/DC Series	per lin. foot
WH-CNRS	Column notch in rearsplash	each
WH-SP24	Side panel 24" deep	each
WH-SP30	Side panel 30" deep	each
WH-CEO	Cutout for electrical outlet by others - Specify type when ordering. Installation by others. - FS/DC Series Only	each
WH-DUP	Cutout for duplex outlet by others - Specify type when ordering. Installation by others. - FS/DC Series Only	each
WH-HUB	Cutout for Hubble outlet by others - Specify type when ordering. Installation by others. - FS/DC Series Only	each
WH-ASBH	Anti. Siphon Vacuum Breaker for Sink	each
Base Modifications		
WH-WHCG	Work height change	each
WH-REINF	Reinforced Top or Undershelf	per lin. foot
WH-RMFAP	Removable Front access panel	per lin. foot
WH-RBP	Removable back panel	each
WH-DW	Drawer Warmer Ready Slot	each
WH-INTPART	Interior partition 2.5"x30"	each
WH-REMKP	Removable kick plate	per lin. foot
Doors		
WH-SLIDDR	Sliding Door	each
WH-HGDR	Hinged Door	each
WH-HG24DR	24" Wide Hinged Door	each
WH-PLH	Pad lock hasp	each
WH-DL	Door Locks	each
Cut Outs		
WH-PCO	12"x12" Cut-Out for Plumbing	each
WH-URTCO	Undershelf round top cut out	each
WH-GROMMET	2" hole for grommet for appliance cord, specify hole location.	each
Undershelf		
WH-AJUS	Adjustable undershelf cabinet base only	per lin. foot
WH-USTU	Undershelf 1 1/2" turn up	per lin. foot
Leg Accessories		
4497-3	Flanged stainless steel bullet foot	each
4471	Stainless steel clad foot	each
-MS2LC	4 leg table, 4 casters, 2 with locks	per table
-MS3LC	6 leg table, 6 casters, 3 with locks	per table
-MS4LC	4 leg table, 4 casters, 4 with locks	per table
-MS6LC	6 leg table, 6 casters, 6 with locks	per table
WH-LWB	Leg to wall brace	each
Overshelves		
WH-OVS10	Overshelf 10" Wide	per lin. foot
WH-OVS12	Overshelf 12" Wide	per lin. foot
WH-OVS15	Overshelf 15" Wide	per lin. foot
WH-OVS18	Overshelf 18" Wide	per lin. foot
**All 16 gauge 304 stainless steel includes uprights and hardware. Specify mid mount, rear mount, and splash mount when ordering.		
Pot Racks		
WH-PRSG	Pot Rack Single	per lin. foot
WH-PRDO	Pot Rack Double	per lin. foot
**All 16 gauge 304 stainless steel includes uprights and hardware. Specify mid mount, rear mount, and splash mount when ordering.		

TABLE MODIFICATIONS

Model	Width (in)	Length (in)	Description
Lug & Lug Holder			
ALD-1826	24	32	Lug Holder Slides
WHPL-8-GY	16	25	Gray Lug
Tray Holder			
ALPH-1224	19	24	Holds 18"x26" Pans
Scupper Hole			
416410	Scupper Hole Rectangle 4" x 6"		
416428	Scrap Hole Round 5¾" Cut		
416444	Scrap Hole 5¾" Cut with Straight Block		
416461	Scrap Hole 5¾" Cut with Funnel Block		
Stainless Drawer with Poly Slides			
SD-1 / 24	15	20	Plastic Slide Drawer with S.S. Front and S.S. Pan for 24" wide table
SD-1 / 30	20	20	Plastic Slide Drawer with S.S. Front and S.S. Pan for 30" wide table
SD-1 / 36	20	20	Plastic Slide Drawer with S.S. Front and S.S. Pan for 36" wide table
SD-2	20	20	S.S. Enclosed Drawer with S.S. Front and S.S. Pan
Roller Bearing Slide Drawer			
SD-3RB/24	15	20	pan for 24" wide table
SD-3RB	20	20	pan for 30" x 36" wide table
Aluminum Table Mount Style Boat Racks & Dividers			
ALB-48T	15	48	16 lb
ALB-60T	15	60	18 lb
ALB-72T	15	72	21 lb
ALB-96T	15	96	24 lb
Aluminum Wall Mount Style Boat Racks & Dividers			
ALB-48W	15	48	13 lb
ALB-60W	15	60	15 lb
ALB-72W	15	72	18 lb
ALB-96W	15	96	21 lb
ALDIV-1218	12	18	Aluminum Divider
Knife Racks & Knife Clips			
KR-14	14		
KR-23	23		
KR-CLIPS	¾		
Cutting Boards & Replacement Poly Tops			
See Page 129			

Freight Class: 70



Cutting Boards & Replacement Poly Tops
See Page 129

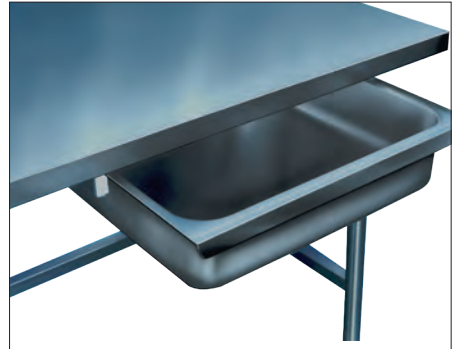
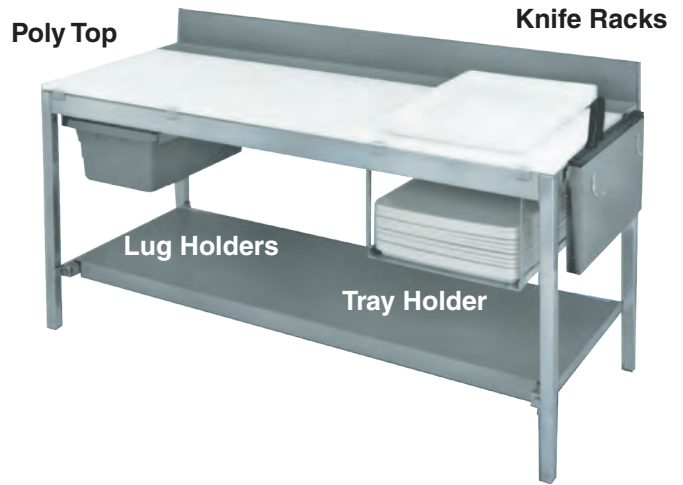

Stainless Steel Drawer SD-1



Slide Draw SDBR-1



Aluminum Table Mounted Boat Rack

WORK STATION CANTILEVER SHELVING STAINLESS STEEL



Pot Rack - Single & Double
Splash Mount Double shown
(WH-PRDO)

Wood Top Table shown with
two undershelves and double
rear mounted shelves



WORK STATION SHELVING STAINLESS STEEL

Length (in)	10" Wide	Wgt (lbs)	12" Wide	Wgt (lbs)	15" Wide	Wgt (lbs)	18" Wide	Wgt (lbs)
36	WH-COS-1036	9	WH-COS-1236	18	WH-COS-1536	15	WH-COS-1836	30
48	WH-COS-1048	12	WH-COS-1248	24	WH-COS-1548	20	WH-COS-1848	34
60	WH-COS-1060	15	WH-COS-1260	30	WH-COS-1560	25	WH-COS-1860	37
72	WH-COS-1072	18	WH-COS-1272	36	WH-COS-1572	30	WH-COS-1872	46
84	WH-COS-1084	21	WH-COS-1284	42	WH-COS-1584	35	WH-COS-1884	50
96	WH-COS-1096	25	WH-COS-1296	50	WH-COS-1596	40	WH-COS-1896	55

WORK STATION POT RACKS & UTENSIL RACK

Length (in)	Pot Rack Splashmount	Wgt (lbs)	Pot Rack Rear Mount	Wgt (lbs)	Pot Rack Center Mount	Wgt (lbs)	Utensil Rack	Wgt (lbs)
36	WH-PRSG-36-SM	30	WH-PRSG-36-RM	30	WH-PRSG-36-CM	30	WH-UR-36	9
48	WH-PRSG-48-SM	34	WH-PRSG-48-RM	34	WH-PRSG-48-CM	34	WH-UR-48	12
60	WH-PRSG-60-SM	37	WH-PRSG-60-RM	37	WH-PRSG-60-CM	37	WH-UR-60	15
72	WH-PRSG-72-SM	46	WH-PRSG-72-RM	46	WH-PRSG-72-CM	46	WH-UR-72	18
84	WH-PRSG-84-SM	50	WH-PRSG-84-RM	50	WH-PRSG-84-CM	50	WH-UR-84	21
96	WH-PRSG-96-SM	55	WH-PRSG-96-RM	55	WH-PRSG-96-CM	55	WH-UR-96	25

SINGLE AND DOUBLE TABLE MOUNTED SHELVES ALL WELDED



- Stainless steel shelf is 300 series 16 GA undershelf
- Three depths available 10", 12", 15"
- Mounted either front (FM), center (CM), or rear (RM)
- Rear mount (RM) shelves have 1" turn up
- When ordering please specify suffix to the model number
- **Custom Sizes Available**



SSTMS Series

**NOTE: WHEN ORDERING
PLEASE SPECIFY SUFFIX TO THE MODEL NUMBER:**
Example: WH-OVS-S-1584-RM
FM Front Mount
CM Center Mount
RM Rear Mount

Width (in)	Length (in)	Single Overshelf	Wgt (lbs)	Double Overshelf	Wgt (lbs)
10	36	SSTMS-1036	9	SSTMDS-1036	18
	48	SSTMS-1048	12	SSTMDS-1048	24
	60	SSTMS-1060	15	SSTMDS-1060	30
	72	SSTMS-1072	18	SSTMDS-1072	36
	84	SSTMS-1084	21	SSTMDS-1084	42
	96	SSTMS-1096	25	SSTMDS-1096	50
12	36	SSTMS-1236	12	SSTMDS-1236	24
	48	SSTMS-1248	16	SSTMDS-1248	32
	60	SSTMS-1260	20	SSTMDS-1260	40
	72	SSTMS-1272	24	SSTMDS-1272	48
	84	SSTMS-1284	28	SSTMDS-1284	56
	96	SSTMS-1296	32	SSTMDS-1296	64
15	36	SSTMS-1536	15	SSTMDS-1536	30
	48	SSTMS-1548	20	SSTMDS-1548	40
	60	SSTMS-1560	25	SSTMDS-1560	50
	72	SSTMS-1572	30	SSTMDS-1572	60
	84	SSTMS-1584	35	SSTMDS-1584	70
	96	SSTMS-1596	40	SSTMDS-1596	80

In line with our policy to continually improve our products, Winholt reserves the right to change materials and specifications without notice.

BEVERAGE COUNTERS & DISH CABINETS



BEVERAGE COUNTERS

- Stainless steel top is 300 series 14 GA with 16 GA sides
- 10" High backsplash with a 2" return
- Sink is 14" x 16" x 12" D and is available on the Left (L) or Right (R) side
- 1½" basket drain
- Easy access panel to plumbing
- BC-GRS model standard with (3) rack slides for 20"x20" racks, 8" on centers
- No drip marine edge on 3 sides, Urn Trough
- 96" or longer units have 6 legs
- GFI Duplex outlet mounted in backsplash
- **Custom Sizes Available**

Size (in)	L x W (in)	Urn Trough Length (in)	Model	Model With Glass Rack Slides	Wt (lbs)
48	48x30	18	STCT-3048-BC-L / R	STCT-GRS3048-BC-L / R	230
60	60x30	24	STCT-3060-BC-L / R	STCT-GRS3060-BC-L / R	250
72	72x30	36	STCT-3072-BC-L / R	STCT-GRS3072-BC-L / R	270
84	84x30	36	STCT-3084-BC-L / R	STCT-GRS3084-BC-L / R	290
96"	96"x30"	36"	STCT-3096-BC-L / R	STCT-GRS3096-BC-L / R	330

DISH CABINET

- Stainless steel top is 300 series 14 GA with 16 GA sides
- Fixed mid shelf starts at 20" Height with 12" spacing
- 35" Height with adjustable feet
- 96" or longer units have 6 legs
- **Custom Sizes Available**

OPTION: WB18 18" WALL BRACKETS
All Freight Class: 300

Length (in)	Model 15" Deep	Model 18" Deep	Wt (lbs)
48	STCT-1548-DC	STCT-1848-DC	115
60	STCT-1560-DC	STCT-1860-DC	130
72	STCT-1572-DC	STCT-1872-DC	150
84	STCT-1584-DC	STCT-1884-DC	175
96	STCT-1596-DC	STCT-1896-DC	210

FILLER TABLES

- All welded 300 series stainless steel construction, 16 GA Top, 18 GA legs.
- All TIG welded and shipped set up. High polish finish.
- 35" Height with adjustable stainless steel bullet feet
- Legs and cross bracing are 1 5/8" diameter 16 gauge stainless steel tubing
- Stainless steel hat channels deaden sound and reinforce the top to maintain a level work surface

Width (in)	Length (in)	No Backsplash	1½" Backsplash	Wgt (lbs)
24	12	DTS-2412	DTSB-15-2412	22
	15	DTS-2415	DTSB-15-2415	31
	18	DTS-2418	DTSB-15-2418	39
30	12	DTS-3012	DTSB-15-3012	25
	15	DTS-3015	DTSB-15-3015	33
	18	DTS-3018	DTSB-15-3018	41
36	12	DTS-3612	DTSB-15-3612	27
	15	DTS-3615	DTSB-15-3615	35
	18	DTS-3618	DTSB-15-3618	43



EQUIPMENT STANDS

- Stainless steel top is 300 series 14 GA with 16 GA undershelf
- Work height is 24" high
- Rear and endsplash turned up 2"
- 96" or longer units have 6 legs

Width (in)	Length (in)	Dc Series 14 Ga	Wgt (lbs)
24	24	ES-2424-14GA	45
	36	ES-2436-14GA	60
	48	ES-2448-14GA	77
	60	ES-2460-14GA	86
	72	ES-2472-14GA	104
	84	ES-2484-14GA	112
	96	ES-2496-14GA	137
30	24	ES-3024-14GA	51
	36	ES-3036-14GA	68
	48	ES-3048-14GA	85
	60	ES-3060-14GA	102
	72	ES-3072-14GA	119
	84	ES-3084-14GA	142
	96	ES-3096-14GA	164

OPTIONS:

For 16 Gauge top and undershelf remove the -14GA from the model numbers above

-MS2LC 4 legs, 2 with locking casters

-MS6LC 6 legs, 3 with locking casters

EQUIPMENT STAND – MACHINE

- Ideal 24" x 28" top for mixer or grinder
- Convenient 28" height with adjustable stainless steel feet
- Lower shelf for attachment or storage supplies
- All welded 16 gauge stainless steel construction
- Shipped set up
- 1000 lbs weight capacity.

Model	Width (in)	Length (in)	Height (in)	Wgt (lbs)
ES-S2428	24	28	28	55



All Freight Class: 175



MIXER / SLICER STAND

- Stainless steel top is 300 Series 14 GA with 16 GA undershelf
- 24" High with adjustable feet
- 12" between shelf and table top
- No drip marine edge
- 600lb capacity

Width (in)	Length (in)	14 Ga	Wgt (lbs)
24	24	ES-MSX2424-14GA	50
	30	ES-MSX2430-14GA	60
30	30	ES-MSX3030-14GA	65
	36	ES-MSX3036-14GA	75
36	36	ES-MSX3636-14GA	83

OPTION:

-MS4LC 4 legs, 4 with locking casters



EQUIPMENT STAND - CONVECTION OVEN

- Designed to fit most convection ovens
- Convenient right hand pan slides
- Maneuvers easily on 5" polyurethane casters two with brakes
- All welded 16 gauge stainless steel construction
- Shipped set up and ready to use

Model	Width (in)	Length (in)	Height (in)	Wgt (lbs)
ES-CO3048M	30	48	29	175



EQUIPMENT STAND - SCALE

- Ideal for scales in produce and bulk food departments
- Convenient 38" height with adjustable stainless steel feet
- Two lower shelves for storage. Top 16" x 22" surface area
- 13" between Shelves
- Shipped set up and ready to use

Model	Width (in)	Length (in)	Height (in)	Wgt Lb
ES-S1622	22	16	38	64

All Freight Class: 175

In line with our policy to continually improve our products, Winholt reserves the right to change materials and specifications without notice.



FABRICATED WALL MOUNTED STAINLESS STEEL SHELVES

- All welded 16 gauge stainless steel
- Available in 10", 12" and 15"
- Shelves come with 2 - 4 wall brackets depending on the length
- Custom Sizes Available



Length (in)	10" Wide	Wgt (lbs)	12" Wide	Wgt (lbs)	15" Wide	Wgt (lbs)
24	SSWMS102	10	SSWMS122	12	SSWMS152	14
36	SSWMS103	12	SSWMS123	15	SSWMS153	18
48	SSWMS104	14	SSWMS124	18	SSWMS154	22
60	SSWMS105	17	SSWMS125	24	SSWMS155	29
72	SSWMS106	19	SSWMS126	25	SSWMS156	31
84	SSWMS107	22	SSWMS127	29	SSWMS157	36
96	SSWMS108	26	SSWMS128	34	SSWMS158	42



FABRICATED WALL MOUNTED STAINLESS STEEL SHELVES WITH POT HOOKS

- All welded 16 gauge stainless steel
- Available in 10", 12" and 15"
- Shelves come with 2 - 4 wall brackets depending on the length
- Stainless steel pot hooks come standard
- Custom Sizes Available



Length (in)	# Of Hooks	10" Wide	Wgt (lbs)	12" Wide	Wgt (lbs)	15" Wide	Wgt (lbs)
24	2	SSWMSH102	10	SSWMSH122	12	SSWMSH152	14
36	3	SSWMSH103	12	SSWMSH123	15	SSWMSH153	18
48	4	SSWMSH104	14	SSWMSH124	18	SSWMSH154	22
60	4	SSWMSH105	17	SSWMSH125	24	SSWMSH155	29
72	6	SSWMSH106	19	SSWMSH126	25	SSWMSH156	31
84	6	SSWMSH107	22	SSWMSH127	29	SSWMSH157	36
96	8	SSWMSH108	26	SSWMSH128	34	SSWMSH158	42

Option: Extra Hooks (4994)

All Freight Class: 150

SINGLE PASS-THRU SHELVES



- Stainless steel shelf is 300 series 16 GA
- Two widths available 18" and 24" in various lengths
- 18" wide shelves have 2" x 4" "L" brackets
- 24" wide shelves have 5" x 5" cantilever brackets
- **Custom Sizes Available**

Width (in)	Length (in)	Model	# Brackets	Wgt (lbs)
18	48	SSPT-1848	2	14
	60	SSPT-1860	2	17
	72	SSPT-1872	2	19
	84	SSPT-1884	3	22
	96	SSPT-1896	3	26
24	48	SSPT-2448	2	20
	60	SSPT-2460	2	23
	72	SSPT-2472	2	25
	84	SSPT-2484	3	28
	96	SSPT-2496	3	31

Freight Class: 150



MICROWAVE WALL SHELVES

- Stainless steel - 16 Gauge 300 series
- Back is 12" high with pre drilled holes for wall mounting

Depth (in)	Length (in)	Model	Wgt (lbs)
18	24	SSMS-1824	15
24	24	SSMS-2424	20

Freight Class: 150

WALL MOUNT POT RACKS - STAINLESS STEEL

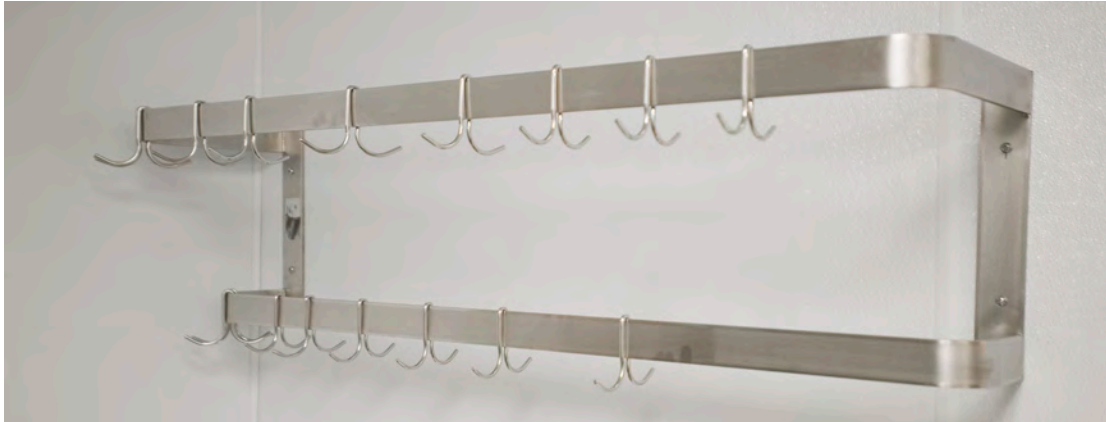

24" Deep Unit With Cantilever Bracket

- All welded 16 gauge stainless steel
- Single and Double racks available
- Includes pot hooks
- **Custom Sizes Available**

OPTIONS:

Extra Pot Hooks (4994)

Length (in)	Single Rack	# Pot Hooks	Wgt (lbs)	Double Rack	# Pot Hooks	Wgt (lbs)
36	SSWMPR-3016-S	6	4	SSWMPR-3016-D	12	23
48	SSWMPR-4816-S	9	6	SSWMPR-4816-D	18	26
60	SSWMPR-6016-S	9	7	SSWMPR-6016-D	18	29
72	SSWMPR-7216-S	9	8	SSWMPR-7216-D	18	32
84	SSWMPR-8416-S	9	9	SSWMPR-8416-D	18	36
96	SSWMPR-9616-S	9	11	SSWMPR-9616-D	18	44
108	SSWMPR-10816-S	9	13	SSWMPR-10816-D	18	48
120	SSWMPR-12016-S	9	15	SSWMPR-12016-D	18	51
132	SSWMPR-13216-S	9	16	SSWMPR-13216-D	18	55
144	SSWMPR-14416-S	9	18	SSWMPR-14416-D	18	58

Freight Class: 150

CEILING MOUNT POT RACKS STAINLESS STEEL

- Stainless steel - 16 Gauge 300 series with pot hooks.

OPTIONS:

Extra Pot Hooks (4994)

Length (in)	Model	# Pot Hooks	Wgt (lbs)
36	SSCMPR-3016	18	23
48	SSCMPR-4816	18	26
60	SSCMPR-6016	18	29
72	SSCMPR-7216	18	32
84	SSCMPR-8416	18	36
96	SSCMPR-9616	18	44

Freight Class: 150

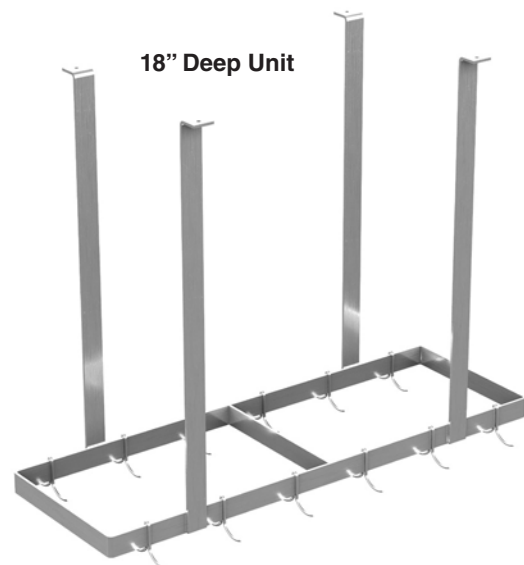

18" Deep Unit



WALL MOUNT CABINETS



- All welded 16 gauge stainless steel
- Fixed Mid-Shelf
- 33" High
- Hinged Doors
- Optional lock available



STCT-3615-WMO
Open Doors

Width (in)	Depth (in)	Open No Doors	Sliding Doors	Hinge Doors	Wgt (lbs)
36	15	STCT-3615-WMO	-----	STCT-D3615-WMH	115
48	15	STCT-4815-WMO	STCT-D4815-WMS	STCT-D4815-WMH	135
60	15	STCT-6015-WMO	STCT-D6015-WMS	STCT-D6015-WMH	155

Freight Class: 150

In line with our policy to continually improve our products, Winholt reserves the right to change materials and specifications without notice.



Founded in 1946



FOODSERVICE RACKS & MOBILE STORAGE

Knock-Down Pan Racks
Medium Duty Pan Racks
Heavy Duty Pan Racks
Extra Heavy Duty Pan Racks
Half Size Pan Racks
Universal Pan Racks
Roll-In Refrigerator Pan Racks
Channel Pan Racks
Wire Pan Racks
Nesting Racks
Steam Table Racks
Stainless Steel Pan Racks
Can Racks
Pizza Pan Racks

Donut Screen Rack
French Fry Racks
Oven Racks
Rotisserie Storage Transport Rack
Chicken Breeding Work Station
Queen Mary Banquet Carts
Stainless Steel Utility Carts
Ingredient Bins
Sheet Pan Trucks
Dollies





ADE1820B-KDA
Economy

KNOCK-DOWN PAN RACKS

- Material: Aluminum, all welded 1" Tubing. Runner angle 1" x 1-1/2"
- **Lifetime Warranty Against Rust**
- Application: Proof, store and transport full size sheet pans or half size sheet pans. When price is your 1st priority. Ships knock-down.
- Holds:
 - 18" x 26" Sheet Pans
 - 14" x 18" Sheet Pans
- Casters: 5" Polyolefin Swivel Stem
- Rolling Capacity: 600 lbs.
- Weight Capacity Per Runner: 20 lbs



AL-1820BKD-HD
Heavy Duty

Model Number	Order#	Overall Dimensions			Pan Cap. 18"x26" 14"x18"	Runner Spacing (in)	Approx. Ship Wt. (lb)
		Width	Length	Height			
		(in)	(in)	(in)			
ADE1820B-KDA	112168	21	26	69	20 40	3	30
AL-1820BKD-HD	323459	21	26	69	20 40	3	34

Caster information:
Caster with 5" Polyolefin Wheel 751 (123588)
5" Polyolefin Wheel 717 (122681)
Freight Class: 175



MEDIUM DUTY PAN RACKS - END LOAD

- Material: Aluminum, all welded. Runner angle 1"x1-1/2"
- **Lifetime Warranty Against Rust**
- Application: Proof, store and transport finished product holds full size sheet pans or half size sheet pans.
- Holds:
 - 18" x 26" Sheet Pans
 - 14" x 18" Sheet Pans
- Casters: 5" Polyurethane Swivel Stem
- Rolling Capacity: 800 lbs.
- Weight Capacity Per Runner: 30 lbs



AL-1820B

Model Number	Order#	Overall Dimensions			Pan Cap. 18"x26" 14"x18"	Runner Spacing (in)	Approx. Ship Wt. (lb)
		Width	Length	Height			
		(in)	(in)	(in)			
AL-1810B	109840	21	26	69¾	10 20	6	22
AL-1812B	109882	21	26	69¾	12 24	5	25
AL-1815B	109938	21	26	69¾	15 30	4	28
AL-1818B	109989	21	26	69¾	18 36	3	30
AL-1820B	110023	21	26	69¾	20 40	3	35
AL-1830B	110120	21	26	69¾	30 60	2	44

Caster information:
Caster with 5" Polyurethane Wheel 757 (123684)
5" Polyurethane Wheel 7112 (122180)
Freight Class: 250

Options:

- B** Bumpers (4)
- BP** Plate Casters 5"
- Polyurethane Wheel**
- LC** Locking Casters
- TG-AL** Tray Guard/Aluminum
- KD** Knock-Down Design
- SB** Aluminum Solid Bottom
- PP** Prison Package
- XB** XHD Reinforced Uprights



MEDIUM DUTY PAN RACKS – SIDE LOAD

- Material: Aluminum, all welded. Runner angle 1" x 1-1/2"
- Life time Warranty Against Rust
- Application: Proof, store and transport finished product holds full size sheet pans, loading on the 26" side.
- Holds: 18" x 26" Sheet Pans
- Casters: 5" Polyurethane Swivel Stem
- Rolling Capacity: 800 lbs.
- Weight Capacity Per Runner: 30 lbs

Model Number	Order#	Overall Dimensions			Pan Cap. 18"x26"	Runner Spacing (in)	Approx. Ship Wt. (lb)
		Width	Length	Height			
		(in)	(in)	(in)			
AL-2610B	110251	28	18	69¾	10	6	18
AL-2612B	110269	28	18	69¾	12	5	21
AL-2615B	110293	28	18	69¾	15	4	23
AL-2618B	110322	28	18	69¾	18	3	24
AL-2620B	110349	28	18	69¾	20	3	26

Caster information:

Caster with 5" Polyurethane Wheel 757 (123684)

5" Polyurethane Wheel 7112 (122180)

Freight Class: 250

Options:

B	Bumpers (4)	PP	Prison Package
BP	Plate Casters 5" Polyurethane Wheel	XB	XHD Reinforced Uprights
LC	Locking Casters		
TG-AL	Tray Guard/Aluminum		
KD	Knock-Down Design		
SB	Aluminum Solid Bottom		



AL-2612B

HEAVY DUTY PAN RACK – END LOAD

- Material: Aluminum, all welded 1" tubing. Runner angle 1"x1-1/2"
- Lifetime Warranty Against Rust
- Application: Heavy duty rack proof, store and transport full size sheet pans or half size sheet pans. Ideal for schools, restaurants, catering, banquet halls.
- Holds: 18" x 26" Sheet Pans
14" x 18" Sheet Pans
- Casters: 5" Polyurethane Swivel Stem
- Rolling Capacity: 800 lbs.
- Weight Capacity Per Runner: 60 lbs

Model Number	Order#	Overall Dimensions			Pan Cap. 18"x26"	Runner Spacing (in)	Approx. Ship Wt. (lb)
		Width	Length	Height			
		(in)	(in)	(in)			
AL-1820B-XB	647023	21	26	69¾	20	3	34

Caster information:

Caster with 5" Polyurethane Wheel 757 (123684)

5" Polyurethane Wheel 7112 (122180)

Freight Class: 250

Options:

B	Bumpers (4)	SB	Aluminum Solid Bottom
BP	Plate Casters 5" Polyurethane Wheel	PP	Prison Package
LC	Locking Casters		
TG-AL	Tray Guard/Aluminum		
KD	Knock-Down Design		



AL-1820B-XB

In line with our policy to continually improve our products, Winholt reserves the right to change materials and specifications without notice.



AL-1820-HD

XTRA HEAVY DUTY PAN RACK – END LOAD

- Material: Aluminum, all welded 1 1/2" tubing. Runner angle 1-1/4"x 2"
- Lifetime Construction Warranty**
Lifetime Warranty Against Rust
Excludes Casters & Fasteners
- Application: Heavy duty rack for use in correctionals, catering, schools and commissaries.
- Holds:
 - 18" x 26" Sheet Pans
 - 4" x 18" Sheet Pans
- Tubing 1 1/2"
- Casters: 5 x 2" Polyurethane Swivel Plate (2) with locks
- Rolling Capacity: 1000 lbs.
- Weight Capacity Per Runner: 80 lbs

Model Number	Order#	Pan Cap. 18" x 26" 14" x 18"	Dimensions			Runner Spacing (in)	Approx. Ship Wt. (lb)
			Width	Length	Height		
			(in)	(in)	(in)		
AL-1812-HD	592536	12 24	21 1/2	26	71 1/2	5	54
AL-1820-HD	592165	20 40	21 1/2	26	71 1/2	3	70
AL-1830-HD	592173	30 60	21 1/2	26	71 1/2	2	86

Caster information:

Caster with 5"x2" Polyurethane Wheel 7318 (123051)

Freight Class: 250
Options:

ST	Solid Top	LB	"L" shape Bumper
SB	Solid Base	VB	Vertical Bumper (12")
PEB	Perimeter Bumper	PP	Prison Package



AL-1810-H

HALF SIZE PAN RACKS – END LOAD

- Material: Aluminum, all welded 1" tubing. Runner angle 1"x1-1/2"
- Lifetime Warranty Against Rust**
- Application: Designed for low volume locations that do not need a full size rack. Work top available in aluminum, stainless steel or poly top.
- Holds:
 - 18" x 26" Sheet Pans
 - 14" x 18" Sheet Pans
- Casters: 5" Polyurethane Swivel Stem
- Rolling Capacity: 800 lbs.
- Weight Capacity Per Runner: 30 lbs

Model Number	Order#	Overall Dimensions			Pan Cap. 18"x26" 14"x18"	Runner Spacing (in)	Approx. Ship Wt. (lb)
		Width	Length	Height			
		(in)	(in)	(in)			
Open Top							
AL-1806-H	206797	21	26	38	6 12	5	21
AL-1810-H	206800	21	26	38	10 20	3	23
Aluminum Top							
AL-1806H-ALTOP	1022800	21	26	38	6 12	5	21
AL-1810H-ALTOP	625941	21	26	38	10 20	3	23
Stainless Steel Top							
AL-1806H-SSTOP	1022800	21	26	38	6 12	5	21
AL-1810H-SSTOP	537676	21	26	38	10 20	3	31
Poly Top - Removable							
AL-1810-H-PT	567488	21	26	38	10 20	3	31

Caster information:

Caster with 5" Polyurethane Wheel 757 (123684)

5" Polyurethane Wheel 7112 (122180)

Freight Class: 250
Options:

B	Bumpers (4)
BP	Plate Casters
	4" Polyurethane Wheel
LC	Locking Casters

TG-AL

KD	Tray Guard/Aluminum Knock-Down Design
SB	Aluminum Solid Bottom
PP	Prison Package
XB	XHD Reinforced Upright



AL-1810H-ALTOP

MEDIUM DUTY UNIVERSAL RUNNER RACK

- Material: Aluminum, all welded. Runner angle 1-1/4" x 3-1/3"
- **Lifetime Warranty Against Rust**
- Application: Medium duty universal pan rack for holding steam table pans and sheet pans.
- UARE-1818-64H-4CB has (4) corner bumpers.
- Holds:
 - 18" x 26" Sheet Pans
 - 14" x 18" Sheet Pans
 - Full, Half, 1/3 Size Steam Pans (held by the lip)
- Casters: 5" Polyurethane Swivel Stem
- Rolling Capacity: 800 lbs.
- Weight Capacity Per Runner: 30 lbs

Model Number	Order#	Overall Dimensions			Pan Cap. 18"x26" 14"x18"	Runner Spacing (in)	Approx. Ship Weight (lb)
		Width	Length	Height			
		(in)	(in)	(in)			
UARE-1218	389212	21	26	69	12 24	5	35
UARE-2018	389221	21	26	69	20 40	3	72
UARE-1818-64H-4CB	1064840	21	26	64	18 36	3	40

Caster information:

Caster with 5" Polyurethane Wheel 757 (123684)

5" Polyolefin Wheel 7112 (122180)

Freight Class: 250

Option:

XB XHD Reinforced Upright



UARE-2018

XTRA HEAVY DUTY UNIVERSAL RUNNER RACK

- Material: High tensile extruded 6063-T5 aluminum alloy. All heli-arc welded aluminum construction, tubing: 1-1/2", Runner angles: 1-1/4" x 3-1/4"
- **Lifetime Construction Warranty**
Lifetime Warranty Against Rust
Excludes Casters & Fasteners
Application: For holding steam table pans and sheet pans.
- Holds:
 - 18" x 26" Sheet Pans
 - 14" x 18" Sheet Pans
 - Full, Half, 1/3 Size Steam Pans (held by the lip)
- Casters: 5 x 2" Polyurethane Plate
- Rolling Capacity: 800 lbs.
- Weight Capacity Per Runner: 80 lbs

Model Number	Order#	Pan Cap.	Pan Cap.	Pan Cap.	Dimensions			Runner Spacing (in)	Approx. Ship Wt. (lb)
		18"x26"	12"x20"	14"x18"	Width	Length	Height		
		(in)	(in)	(in)	(in)	(in)	(in)		
ALUN-1812-HD	592552	12	11	24	21½	26	71½	5	74
ALUN-1820-HD	592544	20	19	40	21½	26	71½	3	92

Caster information:

Caster with 5"x2" Polyurethane Wheel 7318 (123051)

Freight Class: 250

Options:

ST Solid Top
SB Solid Base
PEB Perimeter Bumper
LB "L" shape Bumper
VB Vertical Bumper (12")
PP Prison Package



ALUN-1820-HD

In line with our policy to continually improve our products, Winholt reserves the right to change materials and specifications without notice.



UAR-1023

MEDIUM DUTY UNIVERSAL WIDE RUNNER RACKS

- Material: All welded aluminum 1-1/4" tubing, runner angles: 1-1/4" x 6-1/8"
- Lifetime Warranty Against Rust
- Application: Economy rack for holding steam table pans and sheet pans.
- Holds:
 - 18" x 26" Sheet Pans
 - 14" x 18" Sheet Pans
 - Full, Half, 1/3 Size Steam Pans (held by the bottom)"
- Casters: 5 x 2" Polyurethane Plate
- Rolling Capacity: 800 lbs.
- Weight Capacity Per Runner: 60 lbs

Model Number	Order#	Overall Dimensions			Pan Cap. All Sizes	Runner Spacing (in)	Approx. Ship Weight (lb)
		Width	Length	Height			
		(in)	(in)	(in)			
UAR-1023	389124	26	27	70	10	6	70
UAR-1223	389141	26	27	70	12	5	78
UAR-2023	389167	26	27	70	20	3	110

Caster information:
Caster with 5" Polyurethane Wheel 738AW (523039)
5" Polyurethane Wheel 7112 (122180)

Freight Class: 250

Option:

XB XHD Reinforced Upright



ROLL-IN REFRIGERATOR RACKS

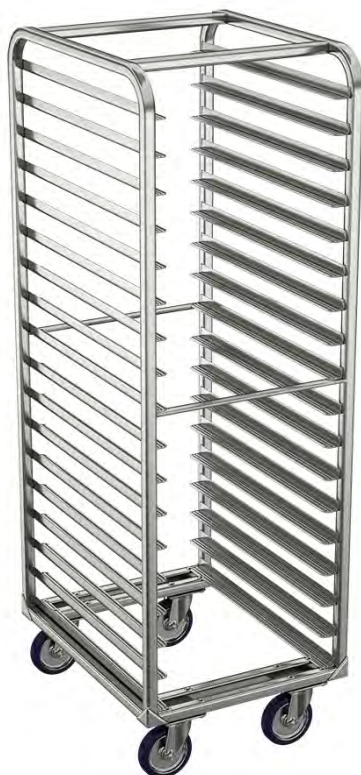

ALREF-1818-64E

- Material: All welded aluminum 1" tubing, Runner angle 1-1/4"
- Lifetime Warranty Against Rust
- Application: Designed for roll-in refrigerators and freezers.
- Holds:
 - 18" x 26" Sheet Pans
 - 14" x 18" Sheet Pans
- Casters: 5 Polyurethane Swivel Plate
- Rolling Capacity: 800lbs.
- Weight Capacity Per Runner: 30 lbs

Model Number	Order#	Overall Dimensions			Pan Cap. 18"x26" 14"x18"	Runner Spacing (in)	Approx. Ship Weight (lb)
		Width	Length	Height			
		(in)	(in)	(in)			
ALREF-1118-64E	384956	20 ^{7/8}	26	64 ^{1/4}	11 22	5	40
ALREF-1818-64E	384981	20 ^{7/8}	26	64 ^{1/4}	18 36	3	53

Caster information:
Caster with 5" Polyurethane Wheel 738AW (523039)
5" Polyurethane Wheel 7112 (122180)

Freight Class: 250

Option:

XB XHD Reinforced Upright



CHANNEL PAN RACKS

- Material: All welded aluminum, C-Channel is 1-1/2" x 1 with a lip of 5/8"

Lifetime Warranty Against Rust

- Application: Designed for maximum storage capacity in bakeries, restaurants, industrial areas where high and low profile products are stored.

- Holds:
18" x 26" Sheet Pans by lip
14" x 18" Sheet Pans by lip

- Casters: 5" Polyurethane Swivel Stem

- Rolling Capacity: 800lbs.
- Weight Capacity Per Runner: **30lbs**

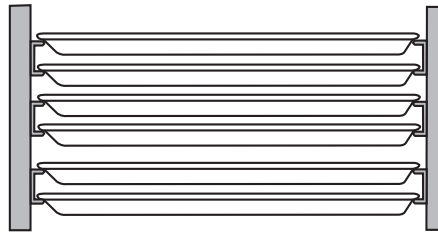

C-Channel holds lip of tray

Model Number	Order#	Overall Dimensions			Pan Cap. 18"x26" 14"x18"	Runner Spacing (in)	Approx. Ship Wt (lb)
		Width	Length	Height			
		(in)	(in)	(in)			
ALC-1836	110648	21	27	64	36 72	3	40
ALC-1840	110672	21	27	64	40 80	1½	42

Caster information:

Caster with 5" Polyurethane Wheel 757 (123684)

5" Polyurethane Wheel 7112 (122180)

Freight Class: 250

Option:

XB XHD Reinforced Upright



ALC-1836

WIRE PAN RACK

- Material: Aluminum Frame 1" tubing with Chrome Steel Wire Slides, runner spacing 1-1/2"

- Application: Ideal for cooling, transporting, storing and proofing. Half size racks double as mobile work stations.

- Holds:
18" x 26" Sheet Pans by lip
14" x 18" Sheet Pans by lip

- Casters: 5" Polyurethane Swivel Stem
- Rolling Capacity: 800lbs.
- Weight Capacity Per Runner: **30lbs**

Model Number	Order#	Overall Dimensions			Pan Cap. 18"x26" 14"x18"	Approx. Ship Wt (lb)
		Width	Length	Height		
		(in)	(in)	(in)		
WP-1836B	111034	21	24	68	36 72	67

Caster information:

Caster with 5" Polyurethane Wheel 757 (123684)

5" Polyurethane Wheel 7112 (122180)

Freight Class: 250



WP-1836B

In line with our policy to continually improve our products, Winholt reserves the right to change materials and specifications without notice.

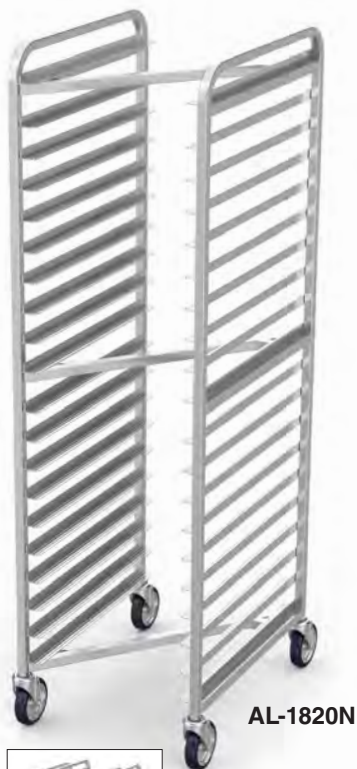

AL-1820N



Nests to save
valuable floor
space!

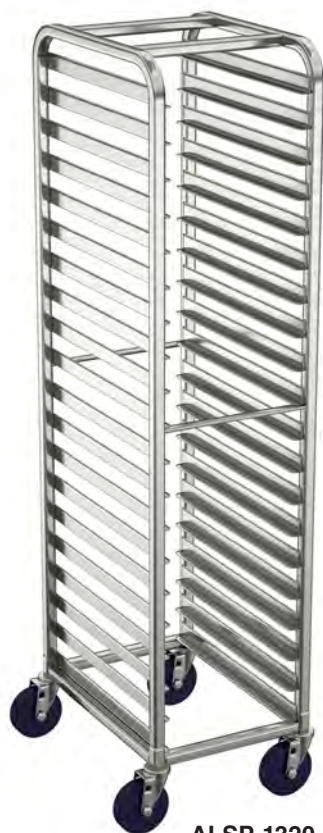

ALSP-1320

MEDIUM DUTY NESTING PAN RACKS

- Material: Available in all welded aluminum or stainless steel, 1" tubing. Runner angles 1"x1-1/2"
- **Lifetime Warranty Against Rust**
- Application: Pan Rack for storage & proofing. Racks nest to save freight, floor space and labor
- 6 "Z" racks will take up 15 sq/ft vs. 6 standard racks take up 22.5 sq/ft
- Holds:
 - 18" x 26" Sheet Pans
 - 14" x 18" Sheet Pans
- Casters: 5" Polyurethane Swivel Stem
- Rolling Capacity: **800 lbs.**
- Weight Capacity Per Runner: **30 lbs**

Model Number	Order#	Overall Dimensions			Pan Cap.	Runner Spacing	Approx. Ship Wt
		Width	Length	Height			
		(in)	(in)	(in)			
Aluminum							
AL-1810N	267371	21	26	70	10	6	35
AL-1820N	110066	21	26	70	20	3	48
Stainless Steel							
SS-1810N	289140	21	26	70	10	6	80
SS-1820N	289158	21	26	70	20	3	110

Caster information:
Caster with 5" Polyurethane Wheel 757 (123684)
5" Polyurethane Wheel 7112 (122180)
Freight Class: 250



MEDIUM DUTY STEAM PAN RACKS

- Material: Available in all welded aluminum (AL) or stainless steel (SS), Runner angles 1"x1-1/2"
- **Lifetime Warranty Against Rust**
- Application: Ideal for volume production of food stored in steam table pans - Casinos, Hospitals, Restaurants.
- Holds:
 - 12" x 20" steam table pans, by lip
 - Full, half & third size pans by lip
- Casters: 5" Polyurethane Swivel Stem
- Rolling Capacity: **800 lbs**
- Weight Capacity Per Runner: **30 lbs**

Model Number	Order#	Overall Dimensions			Box Cap.	Runner Spacing	Approx Ship Wt
		Width	Length	Height			
		(in)	(in)	(in)		(in)	(lb)
Loads on the 20" Side(Side Loads) - Holds 2 Full Size Pans Per Ledge							
ALSPR-2212	382387	23 ^{7/8}	27 ^{3/8}	68 ^{1/2}	12	5	30
ALSPR-2220	382395	23 ^{7/8}	27 ^{3/8}	68 ^{1/2}	20	3	42
Loads on the 12" Side (End Loads) - Holds 1 Full Size Pans Per Ledge							
ALSPR-1320	157788	13 ^{7/8}	22 ^{3/8}	68 ^{1/2}	20	3	55
SSPR-1320	382408	13 ^{7/8}	22 ^{3/8}	68 ^{1/2}	20	3	81
Double Wide, Loads on the 12" Side (End Loads) - Holds 1 Pan Per Ledge							
ALSPRD-1320	382424	30 ^{3/4}	22 ^{3/8}	68 ^{1/2}	40	3	81

Caster information:
Caster with 5" Polyurethane Wheel 757 (123684)
5" Polyurethane Wheel 7112 (122180)
Freight Class: 250

Option:
XB XHD Reinforced Upright

In line with our policy to continually improve our products, Winholt reserves the right to change materials and specifications without notice.



MEDIUM DUTY PAN RACKS STAINLESS STEEL END LOAD

- Material: stainless steel construction, 1" tubing, Runner angles 1" x 1-1/2"
- **Lifetime Warranty Against Rust**
- Application: For proofing, storage and transporting finished product on 18" x 26" and 14" x 18" pans and trays.
- Holds: End Load holds (1) 18" x 26" full sheet pans; Side Load holds (2) 18" x 14" half sheet pans
- Rolls easily on heavy duty 5" polyurethane swivel stem casters
- Rolling Capacity: **800 lbs**
- Weight Capacity per Runner: **30 lbs**

Model Number	Order#	Overall Dimensions			Pan Cap. 18"x26"	Runner Spacing (in)	Approx. Ship Wt (lb)
		Width	Length	Height			
		(in)	(in)	(in)			
SS-1810B	110470	21	26	69¾	10	6	42
SS-1812B	110488	21	26	69¾	12	5	51
SS-1818B	110525	21	26	69¾	18	3	65
SS-1820B	110541	21	26	69¾	20	3	70
SS-1830B	110568	21	26	69¾	30	2	90

Caster information:

Caster with 5" Polyurethane Wheel 757 (123684)

5" Polyurethane Wheel 7112 (122180)

Freight Class: 250

Options:

B Bumpers (4)

BP Plate Casters 5" Polyurethane Wheel

LC Locking Casters

TG-SS Tray Guard/Stainless Steel

KD

CORR

XB

Knock-Down Design

Correctional Package

XHD Reinforced Upright



SS-1820B

MEDIUM DUTY PAN RACKS STAINLESS STEEL SIDE LOAD

- Material: stainless steel construction, 1" tubing, Runner angles 1" x 1-1/2"
- **Lifetime Warranty Against Rust**
- Application: For proofing, storage and transporting finished product on 18" x 26" pans, side loading.
- Holds: Side Load holds (2) 18" x 26" half sheet pans
- Rolls easily on heavy duty 5" polyurethane swivel stem casters
- Rolling Capacity: **800 lbs**
- Weight Capacity per Runner: **30 lbs**

Model Number	Order#	Overall Dimensions			Pan Cap. 18"x26"	Runner Spacing (in)	Approx. Ship Wt (lb)
		Width	Length	Height			
		(in)	(in)	(in)			
SS-2610B	110584	28	18	69¾	10	6	76
SS-2618B	156339	28	18	69¾	18	3	38
SS-2620B	110605	28	18	69¾	20	3	97

Caster information:

Caster with 5" Polyurethane Wheel 757 (123684)

5" Polyurethane Wheel 7112 (122180)

Freight Class: 250

Option:

XB XHD Reinforced Upright



SS-2610B



CR-162



CR-162M

CR-54PT
Polytop Workstation

CAN DISPENSING RACKS

- **Material:** all welded aluminum, Vertical uprights and cross braces are constructed of 1½" aluminum tubing.
- **Lifetime Warranty Against Rust**
- **Application:** Organizes can stock and maximizes available space. Self-feeding feature keeps stock rotated.
- Half size racks double as a workstation. Available with stainless steel, aluminum, or poly-top work surfaces.
- Mobile units are easily maneuvered on two 5" locking swivel and two 5" rigid polyurethane plate casters.

Model Number	Order #	Type of Unit	Overall Dimensions			Can Capacity		Approx. Ship Wt (lb)
			Width (in)	Length (in)	Height (in)	#10	#5	
CR-162	112491	Stationary	25¼	35	71	162	216	60
CR-162AJ	112504	Adjustable Feet	25¼	35	71	162	216	60
CR-162M	112512	Mobile Station	27½	35	76	162	216	66
1/2 Height		Type of Top						
CR-54M	112521	Aluminum	27½	35	35	54	72	50
CR-54PT	112547	Poly Top	27½	35	35	54	72	65
CR-54S-S	112555	Stainless Steel	27½	35	35	54	72	42
CR-72M	112563	Aluminum	27½	35	40	72	96	58
CR-72PT	112571	Poly Top	27½	35	40	72	96	72
CR-72S-S	112580	Stainless Steel	27½	35	40	72	96	62

Caster Information

Swivel Plate Caster with 5" Polyurethane Wheel 738W (523039)

Rigid Plate Caster with 5" Polyurethane Wheel 743A (128792)

5" Polyurethane Wheel 7112 (122180)

Freight Class: 250

Option for CR-162M:

Model Number

PP Prison Package



PIZZA PAN RACKS

- Material: All welded aluminum 1" tubing, Runner angle 1-1/4" x 6-1/8"
- **Lifetime Warranty Against Rust**
- Holds: 12", 14", & 16" Round Pans
17" x 19" Round Pans
6" x 17" Sicilian Pans
- Casters: 5" Polyurethane Swivel Stem, two with locking casters
- Rolling Capacity: 800 lbs.
- Weight Capacity Per Runner: **30 lbs**

Model Number	Order#	Overall Dimensions			# of Pans	Runner Spacing	Approx. Ship Wt
		Width	Length	Height			
		(in)	(in)	(in)		(in)	(lb)
PPR-26	206826	22	20	62½	26	2	53

Caster information:

Swivel Square Stem Caster w/ 5" Polyurethane

Wheel & Brake 757ABK (206931)

Swivel Square Stem Caster with 5" Polyurethane Wheel (PPR-26-XB)

5" Polyurethane Wheel 7112 (122180)

Freight Class: 250



PPR-26

DONUT SCREEN RACKS

- Material: All welded aluminum 1" tubing, Runner angle on AL-2424B - 1" x 1-1/2" AL-2420/33D - 1" x 2"
- **Lifetime Warranty Against Rust**
- Application: Ideal for proofing and transporting donuts.
- Holds:
23" x 23" Donut Screens
24" x 24" Glazing Screens
AL-2420/33D also holds 24" x 33"
- Casters: 5" Polyurethane Swivel Stem
- Rolling Capacity: 800lbs.
- Weight Capacity Per Runner: **30lbs**

Model Number	Order#	Overall Dimensions			Pan Cap.	Runner Spacing	Approx. Ship Wt
		Width	Length	Height			
		(in)	(in)	(in)		(in)	(lb)
AL-2420-33D	667489	24⁹/₃₂	33	69	20	3	46
AL-2424B	110226	27	24	70	20	3	43

Caster information:

Swivel Grip Ring Caster with 5" Polyurethane Wheel 757 (123684)

5" Polyurethane Wheel 7112 (122180)

Freight Class: 250

Option:

XB XHD Reinforced Upright



AL-2424B

FRENCH FRY RACK

- Heavy duty, all welded aluminum construction resists rust and corrosion.
- **Lifetime Warranty Against Rust**
- Application: Perfect for fast-paced, busy operations. Ideally suited for both fried and frozen products in all stages of preparation.
- Supplied with removable, easy to clean, aluminum drip pan.
- Two handles facilitate maneuvering easily on four 5" polyurethane plate casters. Four corner bumpers protect fixtures.

Model Number	Order #	Overall Dimensions			Basket Capacity	Approx. Ship Wt
		Width	Length	Height		
		(in)	(in)	(in)		(lb)
FFR-18	183513	18	27¼	52	18	20
FFR-27	183521	24¼	27¼	52	27	22

Caster information:

Caster with 5" Polyurethane Wheel 738AW (523039)

5" Polyurethane Wheel 7112 (122180)

Freight Class: 250



Baskets Not Included



FFR-18





Side Loading



End Loading

OVEN RACKS ALUMINUM & STAINLESS

Winholt offers a wide range of Oven Racks in all styles and sizes that are compatible to many leading oven manufacturers, they include:

- Revent
- Hobart/Adamatic
- Baxter
- Bakers Aid
- Lucks
- Gemini

Specifications:

- Constructed of all welded heavy duty stainless steel or aluminum.
- **Lifetime Warranty Against Rust**
- Angle pan slides will accommodate 18" x 26" or 20" x 30" bun pans, depending on the model to include: strapped bread pans, perforated screens, muffin pans and other pan types.
- Standard Runners are 1" x 1½" wide
- Available in End Load, Side Load and Double Side Load Models
- All racks are equipped with four 4" phenolic super high temperature wheels with zerk grease fittings for easier lubrication and longer life.
- Lifting devices are constructed of Stainless Steel, and are designed for optimum rotation for even heat distribution.
- Weight Capacity per Runner: **30 lbs**

**Oven rack specifications may vary
from oven to oven,
so please call us for a quote.
We want to ensure a perfect fit!**

- Allows easier & faster cleaning
- Fast replacement of wheels
- NSF approved
- Stainless & Aluminum Materials
- Use with any medium duty plate caster

Options Include:

- Tray Guards
- Special Slide Spacing
- Double Racks
- "B" & "D" Style Lifts
- Nesting Oven Racks
- Stainless Steel Plate Caster with Phenolic High Temp (B)



Suggested Lubricant for Casters:

*Low Corning 44 High
Temperature Bearing Grease*

- Medium Consistency
 - Resistant to Oxidation,
 - Moisture and Corrosion
- Rated: -40 to 425°F
-40 to 204°C



OVEN RACKS

Winholt Equipment Group offers a wide range of Oven Racks in all styles and sizes that are compatible with many leading oven manufacturers.

Oven Rack specifications may vary from oven to oven, so please call for a quote on your oven specifications, to ensure a perfect fit!

Aluminum & Stainless Steel Casters available with Phenolic Super High Temp wheels



Tray Direction

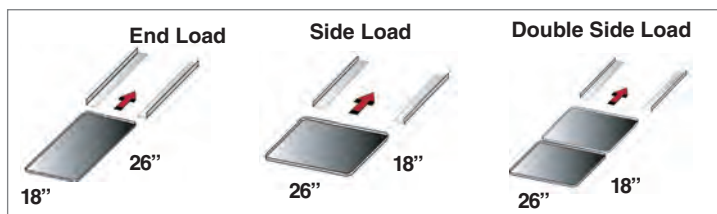

Lift Type

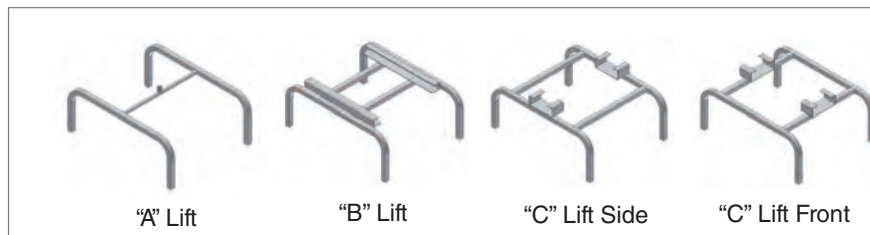

1" x 1½" width Runners
Custom Runners available

Space between Runners

Side Load, End Load and Double Side Load widths available

4 " Phenolic High Temperature Wheels

Lift Design

Side Load



Phenolic Super High Temperature Wheels
Model 7322

To Assist In Ordering, Use The Following Chart To Build An Oven Rack:

BUILD AN
OVEN RACK

A

O

V

S

1

8

1

2

B

X

A

D

1

2

T

G

Material
A = Aluminum
S = Stainless

Item
OV = Oven
Rack

Size
S = Single
D = Double

Tray Size
Side/End Load
18 = Front
26 = Side
20 = Front
30 = Side

Number of
Runners
08
10
12
15
18
20
30

Manufacturer
RV = Revent
XB = Baxter
BA = Bakers Aid
LU = Lucks
G1 = Gemini
G2 = Gemini
G3 = Gemini
G4 = Gemini
H = Hobart

Lifting Device
A = Top Nipple (RV)
B = 2 Channel (RV)
C = 4 Channel (RV)
D = Compact (RV)
AD1 = Advantage1 (BX)
AD2 = Advantage2 (BX)
NL = No Locator (BA)
LB = Locator Bracket (BA)
LC = Locator Channel (BA)
LW = Locator Wheel (BA)
PG = Pin Guide (BA)

Options
TG = Tray
Guard
2TG = 2 Tray
Guards
LT = Low Temp
Wheels

Call for Design Assistance and
Pricing!



AL-1868-XB-5PU-DP

ALUMINUM ROTISSERIE STORAGE TRANSPORT RACK

- Aluminum chicken rotisserie prep, storage and transport rack solution
- Safely and efficiently transport your skewered seasoned rotisserie chickens to your rotisserie ovens!
- Rack has a 6-tray capacity, each tray has a capacity to hold 6 skewers of chickens when stacked – load capacity per runner 30lbs.
- Runners are 1" x 1-1/2" aluminum extrusion.
- Holds 18" x 26" trays.
- Lower stainless steel drip pan with two handles, captures liquids and ensures a safe and sanitary environment.
- Used by restaurants and supermarkets in chicken preparation areas.



Model Number	Order#	Overall Dimensions			Pan Cap.	Runner Spacing	Approx. Ship Wt
		Width	Length	Height			
		(in)	(in)	(in)		(in)	(lb)
AL-1868-XB-5PU-DP	267371	18 ^{3/8}	30 ^{1/8}	74 ^{3/4}	10	6	46

Caster information:

Swivel Plate Caster with 5" Polyurethane Wheel & Brake 738AW

5" Polyurethane Wheel 7112

Freight Class: 250



SSBC-3322-3R-ZPC-KT

CHICKEN BREADING WORK STATION

- Stainless steel work station to bread chicken or other food items for frying
- All in one station - dredge, egg wash and bread crumb chicken all in one area making for a more efficient work environment
- The unit includes a top shelf for spices, marinade pan and bottom cabinet for chicken storage, two tubs with lids and one sheet pan.
- Used by restaurants and supermarkets in chicken preparation areas.

Model Number	Order#	Overall Dimensions			Runner Spacing	Approx. Ship Wt
		Width	Length	Height		
		(in)	(in)	(in)		(lb)
SSBC-3322-3R-ZPC-KT	1026819	22 ^{1/8}	33 ^{1/84}	55	8	120

Caster information:

Swivel Plate Caster with polyurethane wheel & brake 738AW-LCFDC

Rigid Plate Caster with polyurethane wheel 743WFDC

Wheel 7112

Freight Class: 150



HEAVY DUTY QUEEN MARY BANQUET CARTS ALUMINUM & STAINLESS STEEL

- Multipurpose cart designed for storage and transportation of pots, pans, wire baskets, cups, and dishes.
- Aluminum: The frame is constructed of all welded 1½" x 1½" x 3/16" all welded reinforced aluminum. The shelves are constructed of heavy duty reinforced aluminum sheet.
- Stainless Steel: The frame is constructed of all welded 1½" x 1½" x 3/16" all welded reinforced stainless steel. The shelves are constructed of heavy duty reinforced stainless steel sheet.
- **Life time Warranty Against Rust**
- Standard configuration is 3 lips flanged up and front lip down. Other configurations are available upon request.
- A wrap around bumper protects walls, associates and equipment. Welded handle for easy maneuverability.
- Maneuvers on two 8" x 2" rigid and two 8" x 2" swivel polyurethane wheels with double race casters.



Model Number	Order#	Overall Dimensions			# of Shelves	Shelf Spacing	Approx. Ship Weight
		Width	Length	Height			
		(in)	(in)	(in)		(in)	(lb)
Aluminum Queen Mary							
BNQT-3	154325	28	60	65 ⁷ / ₁₆	3	27	140
BNQT-4	127546	28	60	65 ⁷ / ₁₆	4	17 ¹⁹ / ₃₂	160
BNQT-5	112598	28	60	65 ⁷ / ₁₆	5	13½	180
Stainless Steel Queen Mary							
BNQT-3-SS	232012	28	60	65 ⁷ / ₁₆	3	27	295
BNQT-4-SS	168997	28	60	65 ⁷ / ₁₆	4	17 ¹⁹ / ₃₂	340
BNQT-5-SS	232021	28	60	65 ⁷ / ₁₆	5	13½	385

Caster information:

Swivel Plate Caster with 8" Polyurethane Mold-on Wheel 73161 (123035)

Rigid Plate Caster with 8" Polyurethane Mold-on Wheel 7471 (123537)

8" Polyurethane Mold-on Wheel 7116 (122294)

Freight Class: 250



Heavy Duty Reinforced Construction

HEAVY DUTY UTILITY CARTS STAINLESS STEEL



Caster information:

Swivel Plate Caster with 5" Polyurethane Wheel 7321CBZ (123086)

Rigid Plate Caster with 5" Polyurethane Wheel 7451 (123473)

5" Polyurethane Mold-on Wheel 7023 (191038)

Freight Class: 250

- Great cart for healthcare, schools, hotels, and correctional use.
- 16 Gauge shelves and tubing standard.
- **Life time Warranty Against Rust**
- Units have a rolling capacity of 1200 lbs.
- 14 Gauge unit and custom size available upon request.
- Casters: Standard with 5" x 2" polyurethane plate casters at no additional charge.

Model #	Order#	Overall Dimensions			Shelf Size (in)	Approx. Ship Wt
		Width	Length	Height		
		(in)	(in)	(in)		(lb)
2 Shelves - 23-1/2" Shelf Spacing						
UC-2-1832SS	627065	18	38	37½	18 x 32	70
UC-2-2133SS	627081	21	39	37½	21 x 33	77
UC-2-2149SS	627111	21	55	37½	21 x 49	92
3 Shelves - 11" Shelf Spacing						
UC-3-1832SS	627073	18	38	37½	18 x 32	84
UC-3-2133SS	627090	21	39	37½	21 x 33	93
UC-3-2149SS	627102	21	55	37½	21 x 49	115

Options:

Specify options by adding suffix to Model Numbers

CORR Correctional Package





INGREDIENT BINS, TRIPLE

- Heavy duty plastic bins are constructed of seamless, one-piece, sanitary polyethylene. Will not chip, corrode or rust.
- Bins are available in White, Yellow and Blue, to color code for easy product identification with clear plastic covers or aluminum covers.
- Ideal height, conveniently fits under work tables, saving valuable space.
- Heavy duty frame. Bins and lids are interchangeable with other brands.
- The frame is constructed of sanitary aluminum that will not rust and maneuvers easily on large 5" polyurethane casters.

Total Capacity per Bin

- 55 lb Flour (25 kg)
- 75 lb Sugar (34 kg)

Model Number	Order#	Overall Dimensions			Approx. Ship Wt
		Width	Length	Height	
		(in)	(in)	(in)	
Aluminum Assembly with 1 White, 1 Yellow, and 1 Blue Tub and (3) Three Clear Covers					
148PIB	111940	17	31½	28¾	28
Aluminum Assembly with 1 White, 1 Yellow, and 1 Blue Tub and (3) Three Aluminum Covers					
148PIB-ALC	963106	17	31½	28¾	28
Bins					
148BIN-WH	130008	9¼	14 ⁵ / ₈	23¼	White
148BIN-YW	129980				Yellow
148BIN-BL	182713				Blue
Covers					
148COV	111931	Clear Plastic			1 Cover
148COV-AL	693011	Aluminum			1 Cover

Caster information:

Caster with 5" Polyurethane Wheel 757 (123684)

5" Polyurethane Wheel 7112 (122180)

Freight Class: 150

148PIB comes with three clear plastic covers.

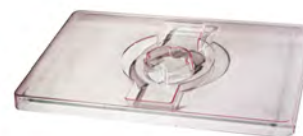

148PIB-ALC comes with three aluminum covers.



148PIB



MEDIUM DUTY SHEET PAN TRUCKS ALUMINUM

- Sanitary, all welded, reinforced, rustproof aluminum frame.
- **Life time Warranty Against Rust**
- Ideal for storing and transporting 18" x 26" trays. Side rail design securely holds trays in place.
- Model D2027A-BPC is equipped with top cross bars for additional shelf capacity.
- Model D2027-BPC-51H-HD is heavy duty with higher sides for additional capacity.
- Casters Maneuvers easily on two swivel plate casters and two rigid plate casters with 4" polyurethane Wheels.

D2027-BPC



D2027A-BPC



Model Number	Order#	Overall Dimensions			Capacity	Approx. Ship Wt
		Width	Length	Height		
		(in)	(in)	(in)	(lb)	(lb)
D2027-BPC	111245	22	27	32	300	22
D2027A-BPC	111270	22	27	32	300	25
D2027-BPC-51H-HD	688642	22½	27	51	400	34

Caster information:

Swivel Plate Caster with 5" Polyurethane Wheel 738A (128784)

5" Polyurethane Wheel 7112 (122180)

Freight Class: 92.5



For Trays
see page 124



D2027-BPC-51H-HD



HEAVY DUTY SHEET PAN TRUCKS GALVANIZED

- Strong, all welded steel with, galvanized finish. Reinforced handles for easy maneuvering.
- Ideal for storing and transporting 18" x 26" trays. Holds approximately 100 - 18" x 26" pans.
- Casters: Rolls easily on four 5" polyurethane plate casters.

Model Number	Order#	Overall Dimensions			Capacity	Approx. Ship Wt
		Width	Length	Height		
		(in)	(in)	(in)	(lb)	(lb)
WHSPT-2128S	126017	21	28¾	28	600	35

Caster information:

Swivel Plate Caster with 5" Polyurethane Wheel 738A (128784)

5" Polyurethane Wheel 7112 (122180)

Freight Class: 92.5



WHSPT-2128S





PH-1 Pull Handle



ALFC-2865-42H

MULTI-PURPOSE DOLLY

- Multi-Purpose Pizza Dough Dolly is constructed of aluminum and holds 18" x 26" Pizza Dough Boxes and Trays.
- **Lifetime Warranty Against Rust**
- Rolls easily on heavy duty 4" rubber plate casters.

Options:

PH-1 (101830).....Pull Handle

Model Number	Order#	Overall Dimensions			Capacity (lb)	Approx. Ship Wt (lb)
		Width	Length	Height		
		(in)	(in)	(in)		
D-2027	126105	20	27	8	300	22

Caster Information

Swivel Plate Caster with 5" Rubber Wheel 732 (123078)

4" Rubber Wheel 716 (122673)

Freight Class: 100



FLAT BED CARTS ALUMINUM

- All welded aluminum construction
- Solid deck with turned up lip to prevent slippage
- (4) bumpers to protect walls and fixtures
- Prison package is designed for correctional institutions with tamper resistant hardware
- Capacity 800lbs.

Model Number	Order#	Overall Dimensions			Capacity (lb)	Approx. Ship Wt (lb)
		Width	Length	Height		
		(in)	(in)	(in)		
ALFC-2865-42H	661458	30	66	42	800	100
ALFC-2851-42H	1043424	30	52	42	800	100
ALFC-2836-42H	1043416	30	37	42	800	100

Caster Information

Swivel Plate Caster with 5" Rubber Wheel 732 (123078)

4" Rubber Wheel 716 (122673)

Freight Class: 100





Founded in 1946



SUPERMARKET & FOOD HANDLING

Lug Carts

Bulk Movers

Platter Carts

Universal Carts

Crisping Racks

Insulated Table Grab & Go Merchandisers

Film Wrapper





AL-L-6

MOBILE LUG CARTS ALUMINUM AND STAINLESS STEEL

- For transporting and storage of all types of products, these work saving mobile carts minimize lifting and carrying. Cut down on product handling time.
- **Lifetime Warranty Against Rust**
- Carts are sanitary and easy to clean.
- The carts are constructed of rustproof, all-welded aluminum (AL) or stainless steel (SS) with no nuts or bolts to loosen.
- The carts have 10" spacing between runners.
- Maneuvers easily on four 5" heavy duty polyurethane swivel stem casters.

ALUMINUM

Model Number	Order Number	Overall Dimensions			Capacity (Lugs)	Approx. Ship Wt (lb)
		Width	Length	Height		
		(in)	(in)	(in)		
AL-L-1	104176	16	25	19	1	12
AL-L-1-WM	240784	16	25	26 ^{1/2}	1	13
AL-L-2	104230	16	28	35	2	14
AL-L-3	104264	19	27	41	3	16
AL-L-6	104281	19	27	71	6	22

Caster Information

Swivel Square Stem Caster with 5" Polyurethane Wheel 757 (123684)

5" x 1 1/4" Polyurethane Wheel 7112 (122180)

Freight Class: 250

Option:

XB XHD Reinforced Upright

Lugs and lids are sold separately.



AL-L-2



AL-L-1

STAINLESS STEEL

Model Number	Order Number	Overall Dimensions			Capacity (Lugs)	Approx. Ship Wt (lb)
		Width	Length	Height		
		(in)	(in)	(in)		
SS-L-1	104310	16	25	19	1	15
SS-L-2	104336	16	28	35	2	23
SS-L-3	104361	19	27	41	3	33
SS-L-6	104387	19	27	71	6	40

Caster Information

Swivel Square Stem Caster with 5" Polyurethane Wheel 757 (123684)

5" x 1 1/4" Polyurethane Wheel 7112 (122180)

Freight Class: 250



In line with our policy to continually improve our products, Winholt reserves the right to change materials and specifications without notice.

BULK MOVERS, 3, 6 & 8 BUSHEL ALUMINUM AND STAINLESS STEEL

- Ideal for all Departments - Meat, Produce, Fish and Deli. - Food Preparation - Pack out - Storage!
- **Lifetime Warranty Against Rust**
- The most useful tool for Backroom Processing!
- Use our efficient Department Color Coding System: Blue for Fish, Red for Meat, White for Produce.
- Large removable tub is constructed of sanitary, washable and steam cleanable polyethylene.
- Frame constructed of all-welded, rust proof aluminum or stainless steel see bottom of page to order stainless steel
- Maneuvers easily on four 5" swivel polyurethane casters.

**3 Bushel
BLC-1**



**6 Bushel Unit
30-6-A-BL**

Aluminum Model Number	Aluminum Order Number	Stainless Model Number	Stainless Order Number	Overall Dimensions			Tub Color	Approx. Ship Wt
				Width	Length	Height		
				(in)	(in)	(in)		(lb)
3 Bushel - 6,840 Cubic Inches (500 lb) Bulk Movers–Aluminum Base								
Complete Unit (frame and tub)								
BLC-1	101602	-	-	19	30	32	White	14
Tub only - 30 Gallons								
XT-BLC	101776	-	-	19	30	12	White	6
6 Bushel - 16,632 Cubic Inches (500 lb) Bulk Movers - Complete Unit (frame and tub)								
Aluminum		Stainless Steel						
30-6-A-WH	101477	-		24	33	36	White	28
30-6-A-BL	161111	30-60-SS-BL	679623				Blue	
30-6-A-RD	161103	30-6-SS-RD	515442				Red	
Tub only - 72 Gallons								
TUB-6A-WH	101725	-	-	24	33	21	White	12
TUB-6A-BL	161146	-	-				Blue	
TUB-6A-RD	101717	-	-				Red	
8 Bushel - 20,664 Cubic Inches 743 lb Bulk Movers - Complete Unit (frame and tub)								
Aluminum		Stainless Steel						
30-8-AL-WH	161120	30-8-SS-WH	631321	22	38½	32	White	39
30-8-AL-BL	155942	30-8-SS-BL	1051766				Blue	
30-8-AL-RD	161138	30-8-SS-RD	237753				Red	
Tub only - 90 Gallons								
TUB-8L-WH	101750	-	-	24	41	21	White	22
TUB-8L-BL	101733	-	-				Blue	
TUB-8L-RD	101741	-	-				Red	

Caster Information
Swivel Square Stem Caster with 5" Polyurethane Wheel 757 (123684)
5" x 1¼" Polyurethane Wheel 7112 (122180)

Complete Unit Freight Class:250

Tub Only Freight Class: 70

Option:

DP-IAL-ALDP (64/393) Aluminum Drip Pan





AL-1210



WHP-1230
Platters
found on
page 124



SS-126

PLATTER CARTS, ALUMINUM AND STAINLESS STEEL

- Ideal for meat and produce departments, food service and non-food processing, transport and assembly applications.
- **Lifetime Warranty Against Rust**
- The carts are constructed of rustproof all welded aluminum (AL) or stainless steel (SS) with no nuts or bolts to loosen.
- Platter are held securely on 1½" angle runners. 6" spacing between runners.
- Maneuvers easily on four 5" heavy duty polyurethane swivel stem casters.

ALUMINUM

Model Number	Order#	Overall Dimensions			# of Trays	Approx. Ship Wt
		Width	Length	Height		
		(in)	(in)	(in)		(lb)
AL-1010	103851	13	26	67	10 - 10"	30
AL-1210	103886	15	26	67	10 - 12"	22
AL-1810B	109840	20	26	67	10 - 18"	34
AL-1012	103860	13	26	67	12 - 10"	25
AL-1212	103915	15	26	67	12 - 12"	32
AL-1812B	109882	20	26	67	12 - 18"	34
AL-106	103878	13	26	43	6-10"	25
AL-126	103931	15	26	43	6-12"	27
AL-186	103958	20	26	43	6-18"	29

Caster Information

Swivel Square Stem Caster with 5" Polyurethane Wheel 757 (123684)

5" x 1¼" Polyurethane Wheel 7112 (122180)

Freight Class: 250

Option: Specify options by adding suffix to Model Numbers

XB XHD Reinforced Upright



STAINLESS STEEL

Model Number	Order#	Overall Dimensions			# of Trays	Approx. Ship Wt
		Width	Length	Height		
		(in)	(in)	(in)		(lb)
SS-1010	103974	13	26	67	10 - 10"	43
SS-1210	104011	15	26	67	10 - 12"	45
SS-1810B	110470	20	26	67	10 - 18"	51
SS-1012	103982	13	26	67	12 - 10"	47
SS-1212	104029	15	26	67	12 - 12"	50
SS-1812B	110488	20	26	67	12 - 18"	51
SS-106	104002	13	26	43	6 - 10"	33
SS-126	104053	15	26	43	6 - 12"	35
SS-186	104088	20	26	43	6 - 18"	37

Caster Information

Swivel Square Stem Caster with 5" Polyurethane Wheel 757 (123684)

5" x 1¼" Polyurethane Wheel 7112 (122180)

Freight Class: 250



UNIVERSAL CARTS

- The carts are constructed of all-welded aluminum tubing.
- Will not rust like wire carts. Recessed shelves hold products more securely.
- Carts maneuver easily on four heavy duty polyurethane 5" stem casters.
- **Lifetime Warranty Against Rust**

UNAL-4, UNAL-6, UNAL-7-32, UNAL-8

- Hold all sizes of trays, pans, or lugs up to 18" x 26".
- Carts allow for easy packing and unpacking.
- The UNAL-7-32 (seven shelves), offers double capacity, shelves hold two 10" or 12" platters side by side.
- Note: The UNAL-8 does not accommodate lugs.

UNAL-5-WEG and UNAL-8-WEG

- Narrower design makes it perfect for trays and pans.

Model Number	Order#	Overall Dimensions			# of Shelves	Space Between Shelves (in)	Capacity (lb)	Approx. Ship Wt (lb)
		Width	Length	Height				
		(in)	(in)	(in)				
UNAL-4	103616	21	27	43	4	10	800	22
UNAL-6	103691			67	6	10		26
UNAL-7-32	103747	28	32	68	7	9	1,200	65
UNAL-8	103771	21	27	67	8	7	800	30
UNAL-5-WEG	103659	16	32	42	5	7	800	30
UNAL-8-WEG	103798			67	8			40

Caster Information

Swivel Square Stem Caster with 5" Polyurethane Wheel 757 (123684)

5" x 1 1/4" Polyurethane Wheel 7112 (122180)

Freight Class: 250

Option: Specify options by adding suffix to Model Numbers

XB XHD Reinforced Upright



UNAL-8-WEG

Platters on page 124,
Lugs on page 127

CRISPING RACKS

- For storage and handling. Facilitates restocking and rotation of stock.
- High capacity holds eight standard size 26 1/2" x 29 1/8" crisping baskets (sold separately WHBTT-1551, color (beige).
- All Welded aluminum construction with post design.
- **Lifetime Warranty Against Rust**
- Cart maneuvers easily on 5" Polyurethane casters.



WHBTT-1551

Model Number	Order#	Overall Dimensions			Approx. Ship Wt. (lb)
		Width	Length	Height	
		(in)	(in)	(in)	
AL-3207CR-M	261892	32 1/2	29	79 3/4	54
Crisping Tray					
WHBTT-1551	242739	26 1/2	29	9	7

Caster Information

Swivel Plate Caster with 5" Polyurethane Wheel 738A (128784)

Rigid Plate Caster with 5" Polyurethane Wheel 743A (128792)

5" Polyurethane Wheel 7112 (122180)

Freight Class: 250



AL-3207CR-M



Grab & Go
Solutions

INSULATED TABLE DISPLAY MERCHANDISER

All welded stainless steel construction. Insulated ice pan, keeps food cold and creates a self service display. Mobility allows to be used in any location. Basket drain and shut off valve at the bottom. Includes (1) AL-L-1 with gray lug for draining.

- Stainless steel construction.
- **Lifetime Warranty Against Rust**
- Insulated ice pan, keeps food cold and allows your customers to self service - great for fish departments.
- Basket drain and shut off valve at the bottom.
- Includes (1) AL-L-1 with Lug for draining. Slide under table where the valve can be opened to drain, keeping things neat and clean.
- Maneuvers easily on (4) polyurethane swivel casters with brakes.
- We offer many different designs on display tables please contact your Winholt sales representative for more information.



Shown with
AL-L-1 under
display for
draining.

Model Number	Order#	Overall Dimensions			Approx. Ship Wt (lb)
		Width	Length	Height	
		(in)	(in)	(in)	
SSMIT-4848-MLC-SNG-KIT	688167	48	48	40 ^{1/4}	156

Caster Information
Swivel Square Stem Caster with 5" Polyurethane Wheel & Brake 738AW-LC (523055)
5" Polyurethane Wheel 7112 (122180)
Freight Class: 100



INSULATED ADJUSTABLE DISPLAY TABLE

All welded stainless steel construction. Insulated removable ice bin keeps food cold and offers a self serve option to packaged merchandising.

- Stainless steel all welded construction.
- **Lifetime Warranty Against Rust**
- Insulated removable ice bin keeps food cold and offers your customers a self serve option to packaged merchandising. Great anywhere in the store.
- Removable ice bins have 2" Styrofoam insulation, basket drain and shut off valve at the bottom.
- Use the removeable Lexan canopy for unpackaged food merchandising.
- Table can be used flat or adjust to 7.5 ° or 15 ° angle
- Side Lexan side panels can also be removed.
- Maneuvers easily on (4) polyurethane swivel casters with brakes.

Model Number	Order#	Overall Dimensions			Approx. Ship Wt
		Width	Length	Height	
		(in)	(in)	(in)	(lb)
SSMIT-3636MLC-CAN-ADJ	982745	36	36	51½	190

Caster Information

Swivel Square Stem Caster with 5" Polyurethane Wheel & Brake 738AW-LC (523055)

5" Polyurethane Wheel 7112 (122180)

Freight Class: 100



WE OFFER MANY OTHER GRAB & GO SOLUTIONS



SSMIT-3648MLC

- Stainless steel all welded construction.
- **Lifetime Warranty Against Rust**
- Options available: tiered & perforated inserts, lexan guards, fixed and removable canopy

Model Number	Order#	Overall Dimensions			Approx. Ship Wt
		Width	Length	Height	
		(in)	(in)	(in)	(lb)
SSMIT-3648MLC	686188	36	48	34	175
SSMIT-3660MLC	686196	36	60	34	210
SSMIT-4848MLC-ADJ	993153	47	48	34	150
SSMIT-3672ADJ-DV-XB-SNG	1057332	36	72	49	490

Caster Information

Swivel Square Stem Caster with 5" Polyurethane Wheel & Brake 738AW-LC (523055)

5" Polyurethane Wheel 7112 (122180)

Freight Class: 100



Removable Canopy



SSMIT-3660MLC

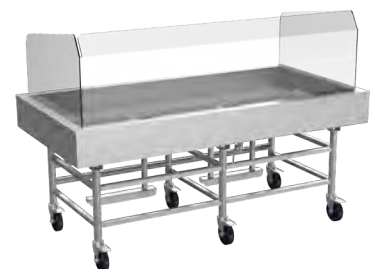

SSMIT-36472ADJ-DV-XB-SNG



SSMIT-4848MLC-ADJ





FILM WRAPPERS

- Aluminum and stainless steel construction.
- **100% Pre-Tested**
- Sanitary and easily maintained, ETL Listed.
- Temperature controlled Teflon covered Hot Plate prevents sticking. Seals film to ensure food stays fresh and protected.
- Mounting Axle system.
- Cut off rod 265° - 310°
- Accommodates rolls of film up to 18" and 8" diameter. Core adapter holds film rolls with a 3" diameter core.
- Complete line of ETL Listed replacement parts. Our parts are fully compatible with other popular brands.
- State-of-the-art components ensure reliability and long life functionality.
- Electrical loop rated @ 8AMPS, 115 volts; Overall 750 watts.



Winholt offers a complete line of Film Wrapper Replacement Parts which are 100% Pre-Tested!

Our parts are fully compatible with other popular brands on the market.

Model Number	Order#	# of Rolls	Hot Plate Dimensions	Overall Dimensions			Approx. Ship Wt
			Width	Length	Height		
			(in)	(in)	(in)	(in)	(lb)
Table Model							
WHSS-1	112985	1	6 x 15	22¼	24	5	18





Founded in 1946



SHELVING

- Cantilever Shelving Kits
- Cantilever Shelving Build-it-Yourself
- Adjustable Shelving
- Cooler & Back Room Shelving
- Mobile Cooler Shelving
- Mobile Adjustable Shelf Cooler Shelving
- Correctional Shelving
- Keg Racks
- Dunnage Racks
 - Economy
 - Heavy Duty
 - Gusset Leg
 - Plastic





CANTILEVERED SHELVING HEAVY DUTY ALUMINUM

- Maximizes storage, free Standing shelving allows access to all corners.
- **Lifetime Warranty Against Rust**
- Wall bolting not required.
- Perfect for coolers, freezers and backrooms.
- Holds up to seven shelves on 10" centers.
- Adjusts without tools-just lift and pull.
- **Shelves easily removeable for cleaning.**
- Posts are 72" high with front adjustable feet.
- Maximum capacity - 2,500 lb per section.

Easy to Assemble!

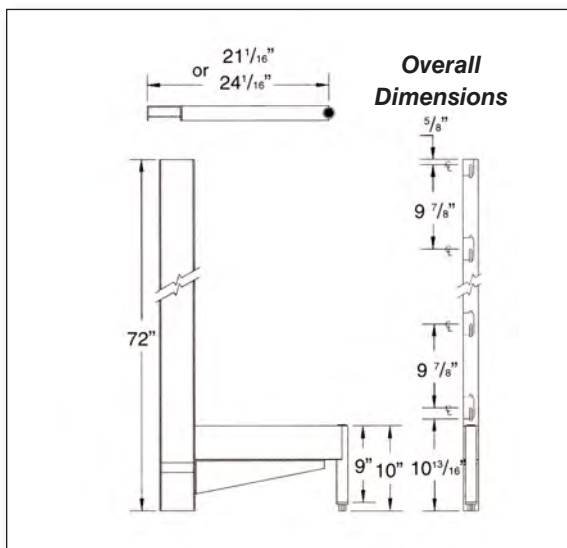

STARTER KIT

**STARTER KIT
INCLUDES**
(1) Right Upright
(1) Left Upright
(2) Cross Braces
(3) or (4) Shelves
(1) Hardware Kit



For a full run of shelving you only need (1) right upright and (1) left upright, connecting the shelf sections of the run with common uprights.

ADD-ON KIT

**ADD ON KIT
INCLUDES**
(1) Common Upright
(2) Cross Braces
(3) or (4) Shelves
(1) Hardware Kit



HOW TO ORDER YOUR SHELVING USING KITS:

To plan your cooler first confirm your inside cooler dimentions Build your unit beginning with a “Starter Kit” then select the appropriate “Add-On Kits” needed. To order this layout of shelving seen below you would order the following Kits:

Quantity	Model Number
(2)	SCAS-2436-3-SU
(2)	SCAS-2436-3-AU
(4)	SCAS-2460-3-AU
(1)	SCAS-2448-3-SU

SAMPLE FREEZER LAYOUT 16' X 8'

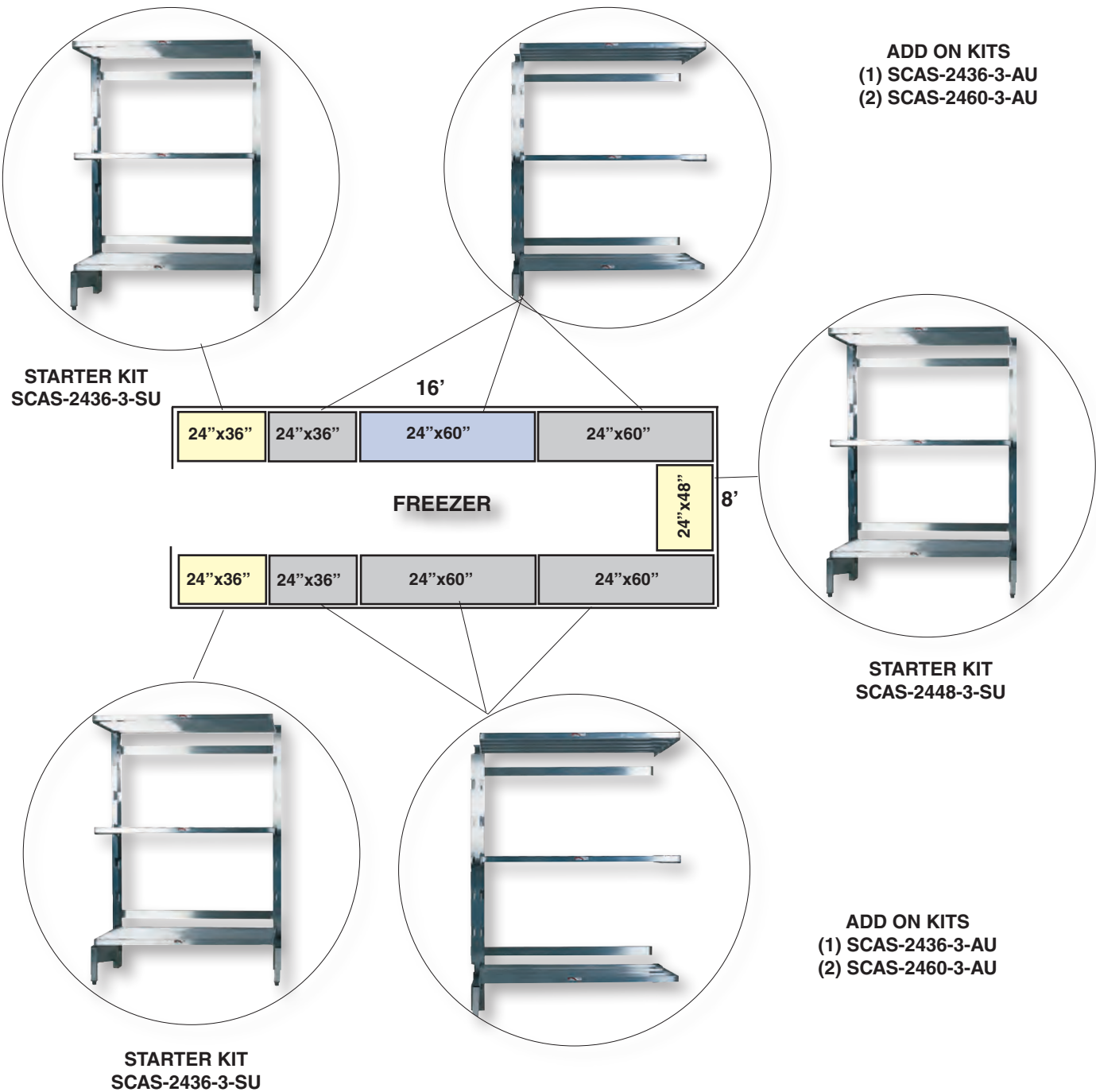

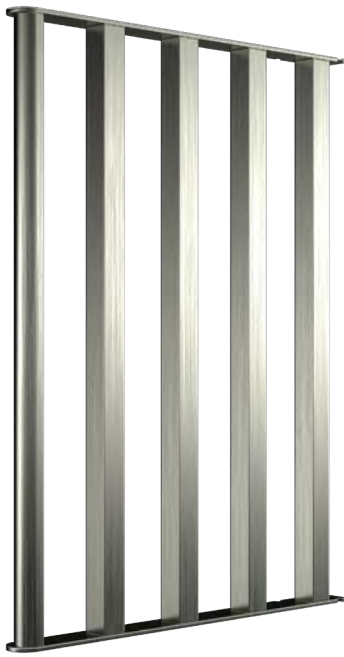

Tubular Shelving 1½" x 1½" aluminum tubing provides air circulation. 18" deep shelves have 4 tubes spaced 4" apart; 21" deep shelf has 4 tubes spaced 5" apart; 24" deep shelf has 5 tubes spaced 4" apart. Shelf Capacity - 900 lb (408 kg)



T-Bar Shelving 1" x 1½" T-Bar spaced 2" apart. Provides air circulation and allows boxes to slide on/off easily. Shelf Capacity - 700 lb (318 kg)

STARTER KITS & ADD ON KITS TUBULAR SHELVING KITS



Shelving Sizes (in)	"Starter Kits" Tubular Shelving	Approx. Ship Weight (lb)	"Add on Kits" Tubular Shelving	Approx. Ship Weight (lb)
3 SHELF UNITS				
18" Deep Shelves with 21" Deep Uprights				
18x36	SCAS-1836-3-SU	50	SCAS-1836-3-AU	54
18x48	SCAS-1848-3-SU	57	SCAS-1848-3-AU	61
18x60	SCAS-1860-3-SU	61	SCAS-1860-3-AU	65
21" Deep Shelves with 21" Deep Uprights				
21x36	SCAS-2136-3-SU	50	SCAS-2136-3-AU	54
21x48	SCAS-2148-3-SU	57	SCAS-2148-3-AU	61
21x60	SCAS-2160-3-SU	61	SCAS-2160-3-AU	65
24" Deep Shelves with 24" Deep Uprights				
24x36	SCAS-2436-3-SU	56	SCAS-2436-3-AU	60
24x48	SCAS-2448-3-SU	63	SCAS-2448-3-AU	67
24x60	SCAS-2460-3-SU	70	SCAS-2460-3-AU	74
4 SHELF UNITS				
18" Deep Shelves with 21" Deep Uprights				
18x36	SCAS-1836-4-SU	56	SCAS-1836-4-AU	60
18x48	SCAS-1848-4-SU	66	SCAS-1848-4-AU	70
18x60	SCAS-1860-4-SU	71	SCAS-1860-4-AU	75
21" Deep Shelves with 21" Deep Uprights				
21x36	SCAS-2136-4-SU	56	SCAS-2136-4-AU	60
21x48	SCAS-2148-4-SU	66	SCAS-2148-4-AU	70
21x60	SCAS-2160-4-SU	71	SCAS-2160-4-AU	75
24" Deep Shelves with 24" Deep Uprights				
24x36	SCAS-2436-4-SU	64	SCAS-2436-4-AU	68
24x48	SCAS-2448-4-SU	77	SCAS-2448-4-AU	81
24x60	SCAS-2460-4-SU	84	SCAS-2460-4-AU	88

Freight Class: 70

T-BAR SHELVING KITS

Shelving Sizes (in)	"Starter Kits" T-Bar Shelving	Approx. Ship Weight (lb)	"Add on Kits" T-Bar Shelving	Approx. Ship Weight (lb)
3 SHELF UNITS				
18" Deep Shelves with 21" Deep Uprights				
18x36	--	--	SCAST-1836-3-AU	54
18x60	--	--	SCAST-1860-3-AU	65
24" Deep Shelves with 24" Deep Uprights				
24x36	SCAST-2436-3-SU	56	SCAST-2436-3-AU	60
24x48	SCAST-2448-3-SU	63	SCAST-2448-3-AU	67
24x60	SCAST-2460-3-SU	70	SCAST-2460-3-AU	74
4 SHELF UNITS				
18" Deep Shelves with 21" Deep Uprights				
18x36	SCAST-1836-4-SU	56	--	--
18x60	SCAST-1860-4-SU	71	SCAST-1860-4-AU	75
24" Deep Shelves with 24" Deep Uprights				
24x36	SCAST-2436-4-SU	65	SCAST-2436-4-AU	69
24x48	SCAST-2448-4-SU	75	SCAST-2448-4-AU	79
24x60	SCAST-2460-4-SU	83	SCAST-2460-4-AU	87

Freight Class: 70

STARTER KITS & ADD ON KITS SOLID REINFORCED SHELVING KITS



Shelving Sizes (in)	Starter Kits Tubular Shelving	Approx. Ship Wt (lb)	Add on Kits Tubular Shelving	Approx. Ship Wt (lb)
3 SHELF UNITS				
18" Deep Shelves with 21" Deep Uprights				
18x36	SCASS-1836-3-SU	59	SCASS-1836-3-AU	63
18x48	SCASS-1848-3-SU	69	SCASS-1848-3-AU	73
18x60	SCASS-1860-3-SU	79	SCASS-1860-3-AU	83
21" Deep Shelves with 21" Deep Uprights				
21x36	SCASS-2136-3-SU	62	SCASS-2136-3-AU	66
21x48	SCASS-2148-3-SU	72	SCASS-2148-3-AU	76
21x60	SCASS-2160-3-SU	85	SCASS-2160-3-AU	89
24" Deep Shelves with 24" Deep Uprights				
24x36	SCASS-2436-3-SU	65	SCASS-2436-3-AU	69
24x48	SCASS-2448-3-SU	78	SCASS-2448-3-AU	82
24x60	SCASS-2460-3-SU	88	SCASS-2460-3-AU	92
4 SHELF UNITS				
18" Deep Shelves with 21" Deep Uprights				
18x36	SCASS-1836-4-SU	69	SCASS-1836-4-AU	73
18x48	SCASS-1848-4-SU	82	SCASS-1848-4-AU	86
18x60	SCASS-1860-4-SU	95	SCASS-1860-4-AU	99
21" Deep Shelves with 21" Deep Uprights				
21x36	SCASS-2136-4-SU	73	SCASS-2136-4-AU	77
21x48	SCASS-2148-4-SU	86	SCASS-2148-4-AU	90
21x60	SCASS-2160-4-SU	103	SCASS-2160-4-AU	107
24" Deep Shelves with 24" Deep Uprights				
24x36	SCASS-2436-4-SU	77	SCASS-2436-4-AU	81
24x48	SCASS-2448-4-SU	94	SCASS-2448-4-AU	98
24x60	SCASS-2460-4-SU	107	SCASS-2460-4-AU	111

Freight Class: 70

CHANNEL SHELVING KITS

Shelving Sizes (in)	Starter Kits T-Bar Shelving	Approx. Ship Wt (lb)	Add on Kits T-Bar Shelving	Approx. Ship Wt (lb)
3 SHELF UNITS				
24" (610 mm) Deep Shelves with 24" Deep Uprights				
24x36	--	--	SCASCH-2436-3-AU	63
24x48	--	--	SCASCH-2448-3-AU	70
24x60	SCASCH-2460-3-SU	73	SCASCH-2460-3-AU	77
4 SHELF UNITS				
24" Deep Shelves with 24" Deep Uprights				
24x36	SCASCH-2436-4-SU	69	SCASCH-2436-4-AU	71
24x48	SCASCH-2448-4-SU	78	SCASCH-2448-4-AU	80
24x60	SCASCH-2460-4-SU	87	SCASCH-2460-4-AU	91

Freight Class: 70



Solid Reinforced Shelving

Aluminum sheet with aluminum cross tubes underneath for support. Ideal for smaller merchandise. Shelf Capacity - 700 lb (318 kg)



E Channel Shelving 4" x 1½" aluminum 14 gauge "E" Channel. Provides increased surface area, yet allows for air circulation. Channel is welded inside a frame of tubing and flat bar. 18" & 21" deep shelves have 2 channels, 24" deep shelf has 3 channels. Shelf Capacity - 1,000 lb (454 kg)



DESIGN YOUR STORAGE SYSTEM - CANTILEVERED SHELVING

IT'S EASY WITH COMPONENT PARTS!

- You can design your storage system with our list of component parts.
- Maximize storage, free standing shelving allows access to all corners.
- **Lifetime Warranty Against Rust**
- Wall bolting not required.
- Perfect for coolers, freezers and backrooms.
- Holds up to seven shelves on 10" centers.
- Adjusts without tools-just lift and pull.
- Posts are 72" high with front adjustable feet.
- Maximum capacity - 2,500 lb per section.



CANTILEVERED SHELVING HEAVY DUTY ALUMINUM COMPONENT PART LIST

Ordering Instructions:

1.

Determine full shelving run length (i.e. 12 feet).

2.

Determine number of shelving sections required, using the least number of sections (a 12 ft run would use three - 4 ft sections).

3.

Select Shelf:

Type: Tubular, T-Bar, Solid or E-Channel

Depth: 18", 21" or 24" deep

Length for section: 3 ft, 4 ft, or 5 ft

Quantity per section: i.e. 4 shelves per section

4.

Order 3 ft, 4 ft, or 5 ft cross braces to match the section shelf size.

5.

Order a Left and Right Upright for each full run. Order Common Up rights for runs over 5 ft for use between sections.

6.

Order one Hardware Kit per section ordered.

Model Number	Ordering Number	Overall Dimensions	Approx. Ship Wt
		(in)	(lb)
Tubular Shelves			
SCAS-1836	104820	18" x 36"	7
SCAS-1848	104838	18" x 48"	9
SCAS-1860	104846	18" x 60"	10
SCAS-2136	104926	21" x 36"	7
SCAS-2148	104934	21" x 48"	9
SCAS-2160	104942	21" x 60"	10
SCAS-2436	104969	24" x 36"	9
SCAS-2448	104977	24" x 48"	11
SCAS-2460	104985	24" x 60"	13
Solid Reinforced Shelves			
SCASS-1836	105996	18" x 36"	10
SCASS-1848	106008	18" x 48"	13
SCASS-1860	106016	18" x 60"	16
SCASS-2136	106075	21" x 36"	11
SCASS-2148	106083	21" x 48"	14
SCASS-2160	106091	21" x 60"	18
SCASS-2436	106112	24" x 36"	12
SCASS-2448	106121	24" x 48"	16
SCASS-2460	106139	24" x 60"	19
T-Bar Shelves			
SCAST-1836	163969	18" x 36"	7
SCAST-1848	163977	18" x 48"	9
SCAST-1860	163985	18" x 60"	10
SCAST-2436	164021	24" x 36"	9
SCAST-2448	164030	24" x 48"	11
SCAST-2460	164048	24" x 60"	13
E-Channel Cantilever Shelving			
SCASCH-2436	206762	24" x 36"	10
SCASCH-2448	206771	24" x 48"	12
SCASCH-2460	206789	24" x 60"	14
Up-Rights			
SCASU-24L	106542	24" Left Upright	12
SCASU-24R	106551	24" Right Upright	
SCASU-24	106534	24" Common Upright	17
Cross Braces and Hardware			
SCASC-36	105671	Cross Brace - Set of 2	4
SCASC-48	105689		5
SCASC-60	105697		6
SCAS-HW	105451	Hardware Kit 1 for each section	1

Other sizes available upon request.

Freight Class: 150



Uprights: 21" deep upright for 18" & 21" deep shelves. 24" deep uprights for 24" deep shelves.

Heavy Duty 1/8" thick 4" x 1 3/4" aluminum channel holds up to seven shelves on 10" centers. 72" high with outer leg adjustable foot.

Cross Braces: 36", 48" and 60" lengths. Heavy duty aluminum channel 1" x 2 1/2" x 1/8".

Shelves: 18", 21" & 24" depths and 36", 48" & 60" lengths.



SANI-ADJUSTABLE ALUMINUM SHELVING COMPONENT PARTS

- You can design your storage system with our list of component parts.
- Lifetime Warranty Against Rust
- Perfect for coolers, freezers and backrooms.
- Holds up to seven shelves on 10" centers.
- Easily adjustable shelves.
- Posts come in a variety of heights to accommodate your requirements.

Easy Order Instructions for Component Parts

To order a 4 foot section with three Tubular shelves, 20" wide and 68" high, you need the following:

- (3) -SAS2048 (Tubular Shelves 20" x 48")
- (4) -SASP-68 (Poles 68" high)



TUBULAR SHELVING

- Constructed of all welded, heavy duty, sanitary aluminum 1¼" x 1½" cross tubes for improved air circulation and strength.
- Shelf Capacity 2,000 lb (907 kg). Maximum evenly distributed static load capacity.

Model Number	Ordering Number	Overall Dimensions		# of Cross Tubes	Approx. Ship Wt (lb)
		Width (in)	Length (in)		
SAS1836	106981	18	36	4	8
SAS1848	107001		48		10
SAS1860	107019		60		12
SAS1872	107027		72		14
SAS2036	107060	20	36	4	8
SAS2048	107086		48		10
SAS2060	107094		60		12
SAS2072	107115		72		14
SAS2096	107123		96		15
SAS2436	107140	24	36	5	10
SAS2448	107166		48		13
SAS2460	107174		60		15
SAS2472	107182		72		18

Freight Class: 150

**Tubular Shelving
SAS Series**

In line with our policy to continually improve our products, Winholt reserves the right to change materials and specifications without notice.

REINFORCED SOLID SHELVING

- Constructed of all welded, heavy duty, sanitary aluminum sheet metal with cross tubes underneath for extra strength.
- Shelf Capacity 800 lb (363 kg). Maximum evenly distributed static load capacity.

Reinforced Solid Shelving
SASSR Series Bottom & Top View

Model Number	Ordering Number	Overall Dimensions		Approx. Ship Weight (lb)
		Width	Length	
		(in)	(in)	
SASSR1848	107553	18	48	9
SASSR1860	107561		60	11
SASSR2036	107570	20	36	11
SASSR2048	107588		48	13
SASSR2060	107596		60	15
SASSR2436	107617	24	36	11
SASSR2448	107625		48	14
SASSR2460	107633		60	17

Freight Class: 150



Bottom Shelf

Top Shelf

SANI-ADJUSTABLE SHELVING POLES

- With 2" marked increments for easy set-up. Standard with plastic caps on pole ends. 12" poles are ideal for knock-down Dunnage Racks.



Model Number	Ordering Number	Approx. Height	Approx. Ship Weight
		(in)	(lb)
SASP-54	107211	54	3
SASP-68	107220	68	4
SASP-76	107262	76	5
SASP-84	167775	84	6

Freight Class: 150

Option:

SASP-ADJ (107297) Set of (4) Adjustable bullet feet.

SANI-ADJUSTABLE SHELVING MOBILE

- Easy conversion from a stationary unit to a mobile unit.
- Overall Capacity 1,200 lb (544 kg).

Make any Sani-Adjustable Aluminum Shelving Mobile unit with SAS-MK Kit!

Model Number	Ordering Number	Description
SAS-MK	106913	(4) 5" Swivel Stem Casters

Freight Class: 70



SAS Mobile Unit
SAS-MK Kit



ALSCS



ALSTB

Options:

Specify option by replacing the Model Number prefix with the following:

ALMCS For Mobile Tubular Bar Unit

ALMTB For Mobile T-Bar Unit

ALMCH For Mobile E-Channel Unit

For locking casters add suffix to the Model Number

LC Locking Caster

COOLER AND BACKROOM SHELVING

- Sanitary and easy to clean. Constructed of all welded, heavy duty, sanitary aluminum.
- Mobile units roll easily on two rigid and two swivel heavy duty casters, with 6" x 2" phenolic wheels.

All sizes available as mobile units

Model Number	Ordering Number	Overall Dimensions			# of Shelves	Approx. Ship Wt. (lb)
		Width (in)	Length (in)	Height (in)		
		Tubular Bar Style - Shelf Capacity 1500lbs				
ALSCS-48-220	102269	20	48	60	2 48½” Between Shelves	24
ALSCS-48-224	102277	24				28
ALSCS-60-220	102314	20	60			29
ALSCS-60-224	102322	24				33
ALSCS-36-320	143511	20	36	60	3 22½” Between Shelves	26
ALSCS-36-324	143693	24				31
ALSCS-48-320	102285	20	48			31
ALSCS-48-324	102293	24				37
ALSCS-60-320	102331	20	60			36
ALSCS-60-324	102349	24				44
T-Bar Style - Shelf Capacity 1000lbs						
ALSTB-48-320	165112	20	48	60	3 22½” Between Shelves	36
ALSTB-48-324	152979	24				41
ALSTB-60-320	165104	20	60			41
ALSTB-60-324	152987	24				48
E-Channel - Shelf Capacity 1500lbs						
ALSCH-48-220	206498	20	48	60	2 48½” Between Shelves	25
ALSCH-48-224	206501	24				29
ALSCH-60-220	206535	20	60			30
ALSCH-60-224	206543	24				34
ALSCH-48-320	206586	20	48	60	3 22½” Between Shelves	33
ALSCH-48-324	206594	24				39
ALSCH-60-320	206615	20	60			38
ALSCH-60-324	206623	24				46

Caster Information

Swivel Plate Caster with 6" Phenolic Wheel & Brake 7311CBZ (256911)

Rigid Plate Caster with 6" Phenolic Wheel 746 (123481)

6" Phenolic Wheel 7119 (122331)

Freight Class: 400



MOBILE COOLER SHELVE

- Sanitary and easy to clean. Constructed of all welded, heavy duty, sanitary aluminum.
- Ideal for boxed beef. Constructed of all welded, heavy duty aluminum.
- Mobile units roll easily on two rigid and two swivel heavy duty casters, with 6" x 2" phenolic wheels.

Model Number	Ordering Number	Overall Dimensions			# of Shelves	Space Between Shelves	Approx. Ship Wt.
		Width	Length	Height			
		(in)	(in)	(in)		(in)	(lb)
Mobile - Tubular 1500lbs per shelf							
ALMCS-36-424	180988	24	36	60	4	15 ¹ / ₈	70
ALMCS-48-320	102171	20	48	60	3	22 ¹ / ₂	65
ALMCS-48-324	102189	24	48	60	3	22 ¹ / ₂	73
ALMCS-60-320	186968	20	60	60	3	22 ¹ / ₂	76
ALMCS-60-324	132249	24	60	60	3	22 ¹ / ₂	80
Mobile - E-Channel 1500lbs per shlf							
ALMCH-48-220	244486	20	48	60	2	34 ¹ / ₂	40
ALMCH-48-320	244494	20	48	60	3	22 ¹ / ₂	50
Heavy Duty - Tubular, Capcity 3,000lbs							
SMC-63	102411	25	63	71	2		70

Caster Information

Swivel Plate Caster with 6" Phenolic Wheel & Brake 7311CBZ (256911)

Rigid Plate Caster with 6" Phenolic Wheel 746 (123481)

6" Phenolic Wheel 7119 (122331)

Freight Class: 300

Option:

Specify options by adding suffix to Model Numbers listed above.

LC Locking Caster



ALMCS
Heavy Duty 6" Casters



SMC-63

ADJUSTABLE SHELF MOBILE COOLER SHELVE

- Sanitary and easy to clean. Constructed of all welded, sanitary aluminum.
- Heavy duty adjustable shelves with 4 adjustment positions. Shelves are reinforced with 1.5" sq. aluminum tube uprights. Runners are 0.125" aluminum extrusion.
- Very versatile - shelf spacing can be adjusted to meet the dimensions of the product you are storing.
- Maneuvers easily on 6" swivel casters with phenolic wheels with brakes.



Model Number	Ordering Number	Overall Dimensions			# of Shelves	Approx. Ship Wt.
		Width	Length	Height		
		(in)	(in)	(in)		(lb)
Mobile - Tubular - 500lb capacity per shelf						
ALMCS-60-224-79H-2S-PBX	1041710	24	63	79	4	70

Caster Information

Swivel Plate Caster with 6" Phenolic Wheel & Brake 7311CBZ (256911)

Rigid Plate Caster with 6" Phenolic Wheel 746 (123481)

6" Phenolic Wheel 7119 (122331)

Freight Class: 300





ALSCS

Tubular Shelving

Great in freezers for increased air flow and where large boxes are stored. Shelf spacing on a 3 shelf unit is 22" and on a 4 shelf unit is 18". Capacity per shelf is 1500 lbs.

T-Bar Shelving

Great in cooler areas where small boxes and small food items may be stored. Shelf Spacing on a 3 shelf unit is 22" and on a 4 shelf unit is 18". Capacity per shelf is 1000 lbs.

To order T-Bar Shelving use the following:

Replace Prefix with "ALSTB" in the models in the chart.

Channel Shelving

This design gives you the best in strength and functionality. Stores boxes or small food items. Works great in dry storage, coolers and freezers. Shelf spacing on a 3 shelf unit is 22" and on a 4 shelf unit is 18". Capacity per shelf is 1500 lbs.

To order E-Channel Shelving use the following:

Replace Prefix with "ALSCH" in the models in the chart.

CORRECTIONAL ALL WELDED SHELVING

- All welded aluminum shelving for maximum weight capacities.
- Mitered corners help reduce contraband smuggling in correctional environments and increase strength and capacity of the unit.
- Plastic feet are standard.

Mitered edges are contraband proof corners



Model Number	# of Shelves	Dimensions (WxDxH)	Approx. Ship Weight
		(in)	(lbs)
3 Shelves, 20" Deep			
ALSCS-36-320-CM	3	36 x 20 x 60	26
ALSCS-42-320-CM	3	42 x 20 x 60	28
ALSCS-48-320-CM	3	48 x 20 x 60	31
ALSCS-52-320-CM	3	52 x 20 x 60	33
ALSCS-60-320-CM	3	60 x 20 x 60	36
ALSCS-72-320-CM	3	72 x 20 x 60	41
3 Shelves, 24" Deep			
ALSCS-36-324-CM	3	36 x 24 x 60	31
ALSCS-42-324-CM	3	42 x 24 x 60	34
ALSCS-48-324-CM	3	48 x 24 x 60	37
ALSCS-52-324-CM	3	52 x 24 x 60	40
ALSCS-60-324-CM	3	60 x 24 x 60	44
ALSCS-72-324-CM	3	72 x 24 x 60	51
4 Shelves, 20" Deep			
ALSCS-36-420-CM	4	36 x 20 x 72	41
ALSCS-42-420-CM	4	42 x 20 x 72	45
ALSCS-48-420-CM	4	48 x 20 x 72	49
ALSCS-52-420-CM	4	52 x 20 x 72	53
ALSCS-60-420-CM	4	60 x 20 x 72	57
ALSCS-72-420-CM	4	72 x 20 x 72	65
4 Shelves, 24" Deep			
ALSCS-36-424-CM	4	36 x 24 x 72	48
ALSCS-42-424-CM	4	42 x 24 x 72	53
ALSCS-48-424-CM	4	48 x 24 x 72	58
ALSCS-52-424-CM	4	52 x 24 x 72	63
ALSCS-60-424-CM	4	60 x 24 x 72	68
ALSCS-72-424-CM	4	72 x 24 x 72	77

Freight Class: 400

Options: Specify options by adding suffix to Model Numbers

ADJ Adjustable Feet

MLC Mobile Unit with Casters

KEG RACKS

- Heavy duty aluminum E-channel shelves increase beer keg storage.
- (2) E-channel shelves.
- Top aluminum tubular shelf for other lightweight supplies.
- All shelves are fully adjustable.
- Three sizes to choose from, other sizes available upon request.



Model Number	Ordering Number	Dimensions (WxLxH)	Approx. Ship Weight
		(in)	(lbs)
BKR-302076	1140901	20 x 30 x 76	58
BKR-601776	1141020	17 x 60 x 76	128
BKR-722076	1140900	20 x 72 x 76	128

Freight Class: 150

DUNNAGE RACKS ECONOMY

- Prolongs product life by circulating air underneath.
- 12" height above floor meets all sanitary health codes.
- All welded 1½" x 1½" heavy duty, rustproof aluminum tube construction.
- Each leg has plastic caps model 441

Model Number	Ordering Number	Length	Capacity	Approx. Ship Wt
		(in)	(lb)	(lb)
20" (508mm) Width x 12" (305mm) Height				
DASQ-3-1220	133866	36	2100	8
DASQ-4-1220	133874	48	1800	11
DASQ-5-1220	133882	60	1500	12
24" (610mm) Width x 12" (305mm) Height				
DASQ-3-1224	133891	36	2100	10
DASQ-4-1224	133903	48	1800	12
DASQ-5-1224	133911	60	1500	14
20" (508mm) Width x 8" (203mm) Height				
DASQ-3-820	156161	36	2100	10
DASQ-4-820	154018	48	1800	12
DASQ-5-820	153550	60	1500	14
24" (610mm) Width x 8" (203mm) Height				
DASQ-3-824	138237	36	2100	10
DASQ-4-824	138245	48	1800	12
DASQ-5-824	153568	60	1500	14

Freight Class: 70



DASQ Series
Economy
1½" x 1½"
Tubular Frame





ALSQ Series
1 3/4" x 1 1/2"
Tubular Frame

All are a full 12" height which is double the HACCP guidelines.



DRAL Series
Gusset Legs for
Heavy Loads



PLSQ Series

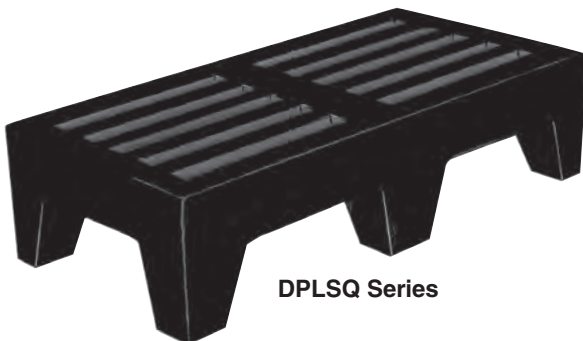

DPLSQ Series

DUNNAGE RACKS HEAVY DUTY

- Prolongs product life by circulating air underneath.
- Supports high capacity loads on all welded 1 3/4" x 1 1/2" aluminum tube construction.
- 12" height above the floor meets all sanitary health codes
- Each leg has plastic caps model 441

Model Number	Ordering Number	Length (in)	Capacity (lb)	Approx. Ship Wt (lb)
20" (508mm) Width x 12" (305mm) Height				
ALSQ-3-1220	102971	36	3000	8
ALSQ-4-1220	103085	48	2500	10
ALSQ-5-1220	103202	60	2000	12
24" (610mm) Width x 12" (305mm) Height				
ALSQ-3-1224	102980	36	3000	10
ALSQ-4-1224	103093	48	2500	12
ALSQ-5-1224	103211	60	2000	14
20" (508mm) Width x 8" (203mm) Height				
ALSQ-3-820	103034	36	3,000	10
ALSQ-4-820	103181	48	2,500	12
ALSQ-5-820	103245	60	2,000	14
24" (610mm) Width x 8" (203mm) Height				
ALSQ-3-824	103042	36	3000	10
ALSQ-4-824	103190	48	2500	12
ALSQ-5-824	103253	60	2000	14

Freight Class: 70



DUNNAGE RACKS, GUSSET LEG

- Gusset legs support heavy loads.
- All welded heavy duty, rustproof aluminum construction.
- Also available in Electroplated Steel with a minimum order of 50 units.
- Optional 1" Safety Flanged Foot available upon request.

Model Number	Order#	Length (in)	Capacity (lb)	Approx. Ship Wt (lb)
Aluminum - 20" (508mm) Width x 12" (305mm) Height				
DRAL-3-1220	103472	36	3,000	11
DRAL-4-1220	103499	48	2,500	14
Aluminum - 24" (610mm) Width x 12" (305mm) Height				
DRAL-3-1224	103481	36	3,000	11
DRAL-4-1224	103501	48	2,500	14
DRAL-5-1224	103528	60	2,000	15

Freight Class: 70



DUNNAGE RACKS, PLASTIC

- Solid, one piece plastic construction will not chip, corrode or rust.
- All are a full 12" height which is double the HACCP guidelines.
- Rounded corners helps prevent bag puncturing.
- Dunnage Racks eliminate condensation buildup. Easy to wash or steam clean.

Model Number	Order#	Length (in)	Color	Capacity (lb)	Approx. Ship Wt (lb)
22" (559mm) Width x 12" (305mm) Height					
PLSQ-3-1222-GY	207757	36	Gray	2,200	18
PLSQ-4-1222-GY	207765	48	Gray	2,200	21
PLSQ-5-1222-GY	207773	60	Gray	2,200	24
22" (559mm) Width x 12" (305mm) Height					
DPLSQ-3-1222-BK	408292	36	Black	2,200	18
DPLSQ-4-1222-BK	229041	48	Black	2,200	21
DPLSQ-5-1222-BK	408305	60	Black	2,200	24

Freight Class: 70

| |



Founded in 1946



MATERIAL HANDLING EQUIPMENT & WAREHOUSE STORAGE

U-Boats

Utility Carts

Stocking & Marking Carts

Wet Produce Cart

Hand Trucks

Lockers

Locker Accessories

Steel Receiving Desks

Stainless Steel Receiving Desks

Receiving Shop Desks

Security Cages

Propane Tank Storage Cages





**Maximize
Productivity
do the work of
5 Hand Trucks!**

Polyurethane Wheels
for Heavy Duty
Applications,
Long Life, Low
Maintenance,
Non-Marking.



U-BOAT® DIAMOND STEEL DECK THE CLASSIC

- Narrow 16" width deck.
- Constructed of all welded steel with anti-skid diamond plate steel deck.
- All models have two high-end, removable handles to secure merchandise in place.
- Maneuvers easily on two 8" stationary center load wheels and four 4" swivel end casters. Six wheel design allows cart to swivel on its own radius.



300-60D-PU

Model Number	Order#	Overall Dimensions			Capacity	Approx. Ship Wt
		Width	Length	Height		
		(in)	(in)	(in)	(lb)	(lb)
Utility Cart with Polyurethane Center & Polyurethane End Wheels						
300-48D-PU	100095	16	51	61	2,000	81
300-60D-PU	100343	16	63	61	2,000	95

Caster Information

8" Polyurethane Center Wheel 7130 (122462)

Swivel Plate Caster w/ 4" Polyurethane Wheel 7351 (123211)

4" Polyurethane Wheel 7125 (122403)

Freight Class: 70

U-BOAT ACCESSORIES

GARMENT BAR

- This attachment converts our cart into a Garment Rack providing safe transportation of garments from shipment to warehouse to selling floor.
- This garment accessory offers you two carts in one!

Model Number	Ordering Number	Use on Models
GR-60KD-RX	204548	300-60D-PU
4793	154448	Additional Race Fitting

Additional Reinforced Removable Shelves

- Multiple shelves help you to organize your merchandise. Shelf capacity 200lbs
- 300 series can be supplied with one top removable shelf.
- They also are available with one welded middle shelf.

Model Number	Ordering Number	Use on Models
AS-48	151001	300-48D-PU
AS-60	151010	300-60D-PU

BUMPER

Specify option by adding suffix to Diamond Steel Deck U-Boats Model Numbers listed on page 102, for (4) Bumpers mounted to cart.

Model Number	Ordering Number	Use on Models
B	—	300-48D-PU 300-60D-PU

Freight Class: 150

FOLDING U-BOAT ALUMINUM

- Light weight, aluminum cart
- **Lifetime Warranty Against Rust**
- Handles fold for upright storage.
- Narrow 16" width, designed for use in busy aisles.
- Maneuvers easily on two 6" stationary center load wheels and four 5" polyurethane swivel end casters. Six wheel design allows cart to swivel within its own radius.



AL-300-60-FH

Model Number	Order#	Overall Dimensions			Capacity (lb)	Approx. Ship Wt (lb)
		Width	Length	Height		
		(in)	(in)	(in)		
AL-300-60-FH	661407	16	63	60 ^{1/2}	1,500	92

Caster Information

6" Polyurethane Center Wheel 7417 (123351)

Swivel Plate Caster w/ 5" Polyurethane Wheel 738A (128784)

5" Polyurethane Wheel 7112 (122180)

Freight Class: 70



300-60D-SDR

U-BOAT WITH SLANTED SHELVES

- Great for overstock merchandise.
- Narrow 16" width deck.
- Constructed of all welded steel, three slanted shelves with turned "up" lip to prevent run off.
- Convenient Tool Box.
- Maneuvers easily on two 8" stationary center load wheels and four 4" swivel end casters. Six wheel design allows cart to swivel on its own radius.

Model Number	Order#	Overall Dimensions			Capacity (lb)	Approx. Ship Wt (lb)
		Width	Length	Height		
		(in)	(in)	(in)		
300-60D-SDR	268373	16	63	61	2,000	95

Caster Information:

8" Polyurethane Center Wheel 7130 (122462)

Swivel Plate Caster w/ 4" Polyurethane Wheel 7351 (123211)

4" Polyurethane Wheel 7125 (122403)

Freight Class: 70

UTILITY CARTS

- All welded angle iron steel construction stands up to heavy duty applications.
- Rounded front corners with two front bumpers protect store fixtures and doors. Standard color is blue.
- Retractable shelf is convenient for marking and packing out. Recessed tool tray is built into the handle.
- 550 series maneuvers easily on six wheels - four 5" rubber swivel plate casters and two heavy duty 6" rubber center wheels.



550 Series

Increase productivity!



Model Number	Order#	Feature	Overall Dimensions			Capacity (lb)	Approx. Ship Wt. (lb)
			Width	Length	Height		
			(in)	(in)	(in)		
550	100722	6 Rubber Wheels	18	51	37	700	78
550HD	100757	HD Rubber Wheels	18	51	37	700	78
550HD-SX	100765	HD Rubber Wheels, Shelf & Tool Tray	18	51	37	700	80

Caster Information

6" x 2" Mold-On Rubber Wheel 711 (122155)

Swivel Plate Caster with 5" Rubber Wheel 738 (123246)

5" Rubber Wheel 718 (122690)

Freight Class: 150



LADDER TRUCK

- All purpose truck is ideal for stocking, marking and reaching high shelves.
- Constructed of all welded steel with six wheel design for maximum maneuverability.
- Non-skid steps and handle bars assure secure grip and foot control.
- Maneuvers easily on four 5" swivel rubber and two 5" rigid rubber plate casters.

Option:

Specify options by adding suffix to Model Number listed below.

BP-2 (180902)...Bumpers (2)

Stock Cart and Step Ladder all in one!



LT-2

Model Number	Order#	Overall Dimensions			Capacity (lb)	Approx. Ship Wt (lb)
		Width (in)	Length (in)	Height (in)		
LT-2	126252	24	50	53	1,000	140

Caster Information

Rigid Plate Caster with 5" Rubber Wheel 743 (123422)

Swivel Plate Caster with 5" Rubber Wheel 738 (123246)

5" Rubber Wheel 718 (122690)

Freight Class: 250



STOCKING AND MARKING CART

- This stocking and marking cart is an excellent transporter for stockroom, shipping and selling floor. Bottom shelf increases capacity.
- Constructed of square, heavy duty, steel tube. Green powder coated finish. Ships set up ready to use.
- 18" width is ideal for narrow aisles.
- Rolls easily on two 5" swivel and two 5" rigid casters with 600 lb weight capacity.

Increase productivity!



110

Model Number	Order#	Overall Dimensions			Capacity (lb)	Approx. Ship Wt (lb)
		Width (in)	Length (in)	Height (in)		
110	126543	18	40	41	600	44

Caster Information

Swivel Plate Caster with 5" Polyurethane Wheel 738A (128784)

Rigid Plate Caster with 5" Polyurethane Wheel 743A (128792)

5" Polyurethane Wheel 7112 (122180)

Freight Class: 250





STOCKING AND MARKING CARTS

- Constructed of all welded steel.
- Galvanized top shelf and bottom tubular shelf with a vertical upright frame design. Two bumpers on corners.
- Maneuvers on two 5" polyurethane swivel casters and two 5" polyurethane rigid plate casters.
- Cart has a capacity of 700 lbs.

WX-1000KA-B-WM

**Easy grip handle.
Ergonomic Design.
Designed for Efficiency!**

Model Number	Order#	Overall Dimensions			Approx. Ship Wt (lb)
		Width (in)	Length (in)	Height (in)	
WX-1000KA-B-WM	524971	20	41	31	59

Caster Information

Swivel Plate Caster with 5" Polyurethane Wheel 738A (128784)

Rigid Plate Caster with 5" Polyurethane Wheel 743A (128792)

5" Polyurethane Wheel 7112 (122180)

Freight Class: 100



ALUC-2-2036-36H

ALUMINUM UTILITY STOCK CART HEAVY DUTY

- Ideal cart for universal applications in all departments.
- Heavy duty channel construction, all welded aluminum cart.
- Two shelf unit rolls easily on 5" polyurethane casters, two swivel and two rigid

Model Number	Order#	Overall Dimensions			Capacity (lb)	Approx. Ship Wt (lb)
		Width (in)	Length (in)	Height (in)		
ALUC-2-2036-36H	624251	20	42	36	1,200	36

Caster Information

Swivel Plate Caster with 5" Poly Wheel & Brake 738ABK (209185)

Rigid Plate Caster with 5" Poly Wheel 743A (127892)

5" Polyurethane Wheel 7112 (122180)

Freight Class: 250



ALUMINUM SANI STOCK CARTS T-BAR OR TUBULAR DECK HEAVY DUTY

- All welded, sanitary, aluminum design. Uprights and handles are secured in place by heavy duty, welded collars.
- **Lifetime Warranty Against Rust.**
- Ideal cart for universal applications in all departments.
- T-Bar Shelves or Tubular Shelf decks.
- Easily maneuverable on two 5" swivel plate and two rigid plate polyurethane casters.

ALUC-2-2036-T
Tubular Shelf Deck



TBST-1837
T-Bar Shelf Decks

Model Number	Ordering Number	Overall Dimensions			Capacity	Approx. Ship Wt
		Width	Length	Height		
		(in)	(in)	(in)		
T-Bar Deck						
TBST-1837	137411	18	39	37	300	30
Tubular Deck						
ALUC-2-2036-T	662549	20	42	40	700	35
ALUC-2-2048-T	663058	20	54	40	700	47

Caster Information

Swivel Plate Caster with 5" Poly Wheel & Brake 738ABK (204185)

Rigid Plate Caster with 5" Poly Wheel 743A (128792)

5" Polyurethane Wheel 7112 (122180)

Freight Class: 250



STOCKING AND MARKING CARTS

- Model 9000-STK4 constructed of all welded, steel frame with wire mesh top shelf and tubular bottom shelf. Powder coated silver finish.
- Carts roll easily on two 5" rubber swivel and two rigid casters.

Model Number	Order#	Overall Dimensions			Capacity (lb)	Approx. Ship Wt (lb)
		Width	Length	Height		
		(in)	(in)	(in)		
9000-STK4	137533	18½	44	38¼	400	47

Caster Information

Swivel Plate Caster with 5" Rubber Wheel 738A (128794)

Rigid Plate Caster with 5" Rubber Wheel 743A (128792)

5" Rubber Wheel 718 (122690)

Freight Class: 250



9000-STK4
Powdercoated finish



WET PRODUCE CARTS GALVANIZED STEEL AND ALUMINUM

- This versatile wet produce cart, designed to handle wet items, is equipped with a removable and reversible pan to accommodate a variety of items.
- Model WPT-2340 constructed of galvanized steel.
- Model WPT-2340-AL-WM constructed of light weight aluminum with self-adhesive polypropylene bumpers.
- Capacity 600lbs
- Maneuvers easily on two 5" swivel polyurethane and two 5" rigid polyurethane casters.

Option:

Specify option by adding suffix to Model Number listed.

BP-2 (180902)...Bumpers (2)

Model Number	Order#	Overall Dimensions			Approx. Ship Wt
		Width	Length	Height	
		(in)	(in)	(in)	(lb)
WPT-2340	126594	25	42	36	70
WPT-2340-AL-WM	487947	25	42	36	55

Caster Information WPT-2340

Swivel Plate Caster with 5" Polyurethane Wheel 738AW (523039)

Rigid Plate Caster with 5" Polyurethane Wheel 743A (523063)

5" Polyurethane Wheel 7112 (122180)

Freight Class: 250



Caster Information WPT-2340-AL-WM

Swivel Plate Caster with 5" Polyurethane Wheel 738A (128784)

Rigid Plate Caster with 5" Polyurethane Wheel 743A (128792)

5" Polyurethane Wheel 7112 (122180)

Freight Class: 250



508SP

HAND TRUCKS STEEL

- Heavy duty steel pipe construction for tough jobs or standard duty steel tubular construction. Standard color is red.
- Heavy duty all welded reinforced plates - 8" depth x 14" width.
- Capacity 800
- 10" Semi-Pneumatic wheels.

Model#	Order#	Overall Dimensions			Wheel Type (5/8" Ball Bearing)	Approx. Ship Wt
		Width	Length	Height		
		(in)	(in)	(in)		
Heavy Duty Steel Pipe Hand Truck - 5 YEAR FRAME GUARANTEE						
508SP-RD	651701	20	19	47	10" Semi-Pneumatic	32

Caster Information

10" x 2 3/4" Semi-Pneumatic Wheel - (SP) 714 (128768)

Freight Class: 150

STEEL LOCKERS

- Multi-User Steel Lockers can be used in all types of facilities, and industries, perfect for any environment.
- All Lockers open with door pulls and will accept padlocks (not included) for Positive Latching. Also can be used with flat key lock (not included).
- Doors are mesh grid vented. For clear identification of personal items and security.
- All lockers have a replaceable box base attached at the factory. Bases prevent dirt, dust and debris from accumulating under the lockers keeping the locker area clean and reducing labor costs.
- Shipped fully assembled, ready to use upon arrival.
- Beige finish.
- Sequentially numbered labels provided for easy identification.



**Custom colors now available
contact us for details**



**WL-618
3 Column
18 Doors**

2 DOOR LOCKERS

- Double-Tier Steel lockers double the number of compartments in the same amount of floor space, yet still allows for outer wear.
- Each Double column is equipped with a ceiling double-prong hook and 2 two side prong hooks.
- 3 Column sets are pre-attached, fully assembled.
- Beige finish.
- Sequentially numbered labels provided for easy identification.

Model Number	Order#	Number Doors	Dimensions			Approx Ship Wt
			Width	Depth	Height	
			(in)	(in)	(in)	(lb)
2 Door, 1 Column						
WL-21	156216	2	12	12	78	52
2 Door, 3 Column						
WL-6	152864	6	36	12	78	156

Option:

Specify option by adding suffix to Model Number listed.

-ST...Slanted Top



**WL-21
1 Column
2 Doors**



WL-55
1 Column
5 Doors

5 DOOR LOCKERS MULTI-TIER

- Steel single column lockers offer 5 door compartments.
- 12" deep lockers standard and perforated doors.
- Enclosed base
- Shipped fully assembled. Ready to use upon arrival.
- Beige finish.
- Sequentially numbered labels provided for easy identification

Model Number	Order#	Number Doors	Dimensions			Approx Ship Wt
			Width	Depth	Height	
			(in)	(in)	(in)	(lb)
5 Door, 1 Column						
WL-55	626433	5	12	12	66	49

Freight Class: 125

Option:

Specify option by adding suffix to Model Number listed.
-ST...Slanted Top



6 DOOR LOCKERS MULTI-TIER

- Steel single column lockers offer 6 door compartments.
- 3 column sets are pre-attached, fully assembled, 18 door compartments
- Available in 12", 15", and 18" depths.
- Beige finish.
- Sequentially numbered labels provided for easy identification.

Model Number	Order#	Number Doors	Dimensions			Approx Ship Wt
			Width	Depth	Height	
			(in)	(in)	(in)	(lb)
6 Door, 1 Column						
WL-66	156195	6	12	12	78	63
WL-66-15	163862	6	12	15	78	69
WL-66-18	163918	6	12	18	78	71
6 Door, 3 Column						
WL-618	130358	18	36	12	78	190
WL-618-15	163854	18	36	15	78	211
WL-618-18	163900	18	36	18	78	234

Freight Class: 125

Option:

Specify option by adding suffix to Model Number listed.
-ST...Slanted Top



WL-618
3 Column
18 Doors

4 DOOR LOCKERS HORIZONTAL WALL MOUNT

- Provides both coat storage and personal storage.
- Wall mounted steel locker provides personal storage for 4.
- Garment bar provides additional bottom coat storage.
- Shipped fully assembled, ready to use upon arrival.
- Beige finish.
- Sequentially numbered labels provided for easy identification.



WL-4
4 Doors with Garment Bar

Garment bar provides Coat Storage

Model Number	Order#	Number Doors	Dimensions			Approx Ship Wt
			Width	Depth	Height	
			(in)	(in)	(in)	(lb)
4 Door, Horizontal Wall Mount Locker						
WL-4	156099	4	48	18	13 5/8	40

Freight Class: 175

GARMENT/16 PERSON LOCKER

- Provides both coat storage and personal storage.
- Steel garment locker provides personal storage for 16.
- Garment bar provides additional bottom coat storage.
- Shipped fully assembled, ready to use upon arrival.
- Beige finish.
- Sequentially numbered labels provided for easy identification.



Custom colors now available
contact us for details

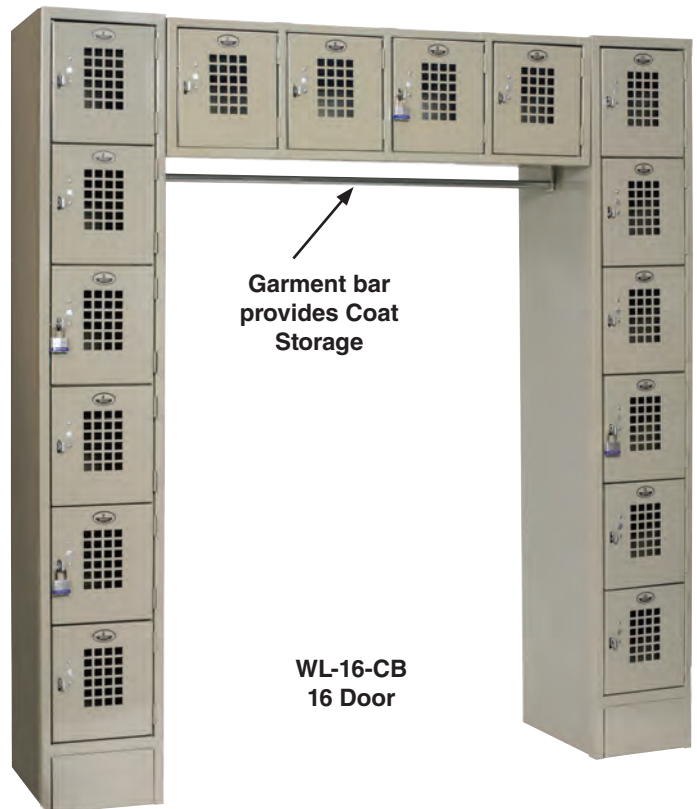

Garment bar provides Coat Storage

WL-16-CB
16 Door

Model Number	Order#	# Doors	Dimensions			Approx Ship Wt (lb)
			Width (in)	Depth (in)	Height (in)	
WL-16-CB	138253	16	72	18	78	193

Freight Class: 175

In line with our policy to continually improve our products, Winholt reserves the right to change materials and specifications without notice.



Enclosed Box Base



LOCKER OPTIONS

BOXED BASES

- In the event that bases are damaged by floor polishers or other equipment, they can be replaced without the expense of replacing the entire locker.
- Order one base for each column.

Model Number	Order Number	Description
WL-BB12	324216	Replacement Box Base For 12" Depth
WL-BB15	324224	Replacement Box Base For 15" Depth
WL-BB18	324232	Replacement Box Base For 18" Depth

Freight Class: 100

LOCKER NUMBERING

- Locker number labels are supplied one-up, consecutively. The first locker is numbered at the factory and the other number tags are shipped inside that locker. Special numbering sequences are available at no extra charge. Include the required numbering with your order.
- Use Order Number: 654784 for custom numbering sequence.

LOCKER CUSTOM COLORS

- We offer many custom locker colors to choose from.
- Minimum quantities apply.

RECEIVING DESKS STEEL

- Winholt Receiving Desks provide the perfect work station.
- All models are ideally suited for receiving and shipping areas.
- Each model provides a large, solid writing surface with pencil and paper compartments.
- Table units offer a convenient undershelf.
- Choose from Wall Mount, Mobile or Stationary designs.
- Constructed of heavy duty steel. Mobile units roll easy on (4) 5" heavy duty polyurethane swivel casters, two with brakes.

Model Number	Order#	Type	Overall Dimensions			Approx. Ship Wt (lb)
			Width	Length	Height	
			(in)	(in)	(in)	
RDWN-1	101371	Wall Mount	22	24	12	30
RDSWN-2	101362	Stationary	22	24	45	38
RDMWN-3	101354	Mobile	22	24	49	57

Caster Information - Use on RDMWN-3

Swivel Square Stem Caster with 5" Polyurethane Wheel 757 (123684)

Swivel Square Stem Caster with 5" Polyurethane Wheel & Brake 757BK (206931)

5" Polyurethane Wheel 7112 (122180)

Freight Class: 85 (RDWN-1)

Freight Class: 200

Option

472 (166641) Replacement Cylinder Lock & Key



**RDWN-1
Wall Mount**



**RDSWN-2
Stationary**



**RDMWN-3
Mobile**

Winholt receiving desks help keep your receiving and shipping areas organized.

In line with our policy to continually improve our products, Winholt reserves the right to change materials and specifications without notice.



RDWNSS-1
Wall Mount

RECEIVING DESKS STAINLESS STEEL

- Ideal for food prep areas, receiving, record keeping and for inventory purposes.
- Constructed of all welded stainless steel.
- **Lifetime Warranty Against Rust.**
- Each model provides a large, solid writing surface with pencil and paper compartments.
- Table units offer a convenient undershelf.
- Choose from Wall Mount, Mobile or Stationary designs.
- Mobile units roll easy on four 5" heavy duty polyurethane swivel casters, two with brakes.



RDSWNSS-2
Stationary

Model Number	Order#	Type	Overall Dimensions			Approx. Ship Wt
			Width	Length	Height	
			(in)	(in)	(in)	(lb)
RDWNSS-1	152830	Wall Mount	22	24	12	35
RDSWNSS-2	152848	Stationary	22	24	45	45
RDMWNSS-3	156081	Mobile	22	24	49	50
RDSWNSS-5	240688	Enclosed Stationary	32½	30	53	150

Caster Information - Use on RDMWNSS-3

Swivel Square Stem Caster with 5" Polyurethane Wheel 757 (123684)

Swivel Square Stem Caster with 5" Polyurethane Wheel & Brake 757BK (206931)

5" Polyurethane Wheel 7112 (122180)

Freight Class: 85 (RDWNSS-1)

Freight Class: 200

RDSWNSS-5 FOB-TX



RDMWNSS-3
Mobile

RDSWNSS-5
Stationary Enclosed



RECEIVING/SHOP DESKS STEEL

- All welded steel construction for extra strength.
- OT-78 Open frame with slanted writing surface and two undershelves. Standard color is beige.
- OTE-78 Enclosed solid sides and back with lockable doors. Slanted writing surface, with these storage shelves. Standard color is beige.
- Other colors available, upon request.

Model Number	Order Number	Color	Overall Dimensions			Capacity (in)	Approx. Ship Wt (lb)
			Width	Length	Height		
			(in)	(in)	(in)		
OT-78	101240	Beige	24	18	44	300	50
OTE-78	101282						65

Caster Information

Swivel Square Stem Caster with 5" Polyurethane Wheel 757 (123684)

Swivel Square Stem Caster with 5" Polyurethane Wheel & Brake 757BK (206931)

5" Polyurethane Wheel 7112 (122180)

Freight Class: 125

Option

Specify option by adding suffix to Model Numbers.

-HSP Hasp For OTE-78 & OTE-2224-GY

OT-78



OTE-78



OTE-2224-GY

RECEIVING/SHOP DESKS STEEL & WIRE MESH

- Perfect choice for today's security conscious environment.
- Unit has desk surface which lifts up into a lockable storage compartment.
- OTE-2227E1-GY Wire mesh locking cabinet enables visual inspection of contents.
- OTE-2224-GY Expanded metal enclosed sides and back with lockable expanded metal door and two storage shelves. Lockable desk top with open paper compartments above the locking writing surface
- Gray finish.

Model Number	Order Number	Color	Overall Dimensions			Approx. Ship Wt (lb)
			Width	Length	Height	
			(in)	(in)	(in)	
OTE-2227E1-GY	244081	Gray	27	22½	49	89
OTE-2224-GY	151968	Gray	22	22	49½	95

Caster Information

Swivel Square Stem Caster with 5" Polyurethane Wheel 757 (123684)

Swivel Square Stem Caster with 5" Polyurethane Wheel & Brake 757BK (206931)

5" Polyurethane Wheel 7112 (122180)

Freight Class: 125



OTE-2227E1-GY



SECURITY CAGES

- All welded steel construction for extra strength, powder coated silver, with steel mesh sides.
- See through mesh keeps items visible at all times, push handle to assist with steering.
- Two hinged doors with base and top locking mechanism with pad lock (sold separately) keeps merchandise secure.
- Unit has three shelves two are adjustable on 1" increments with quick clips, easily adjust the space between the shelves to accommodate a variety of items.
- Capacity 2000lbs.
- Maneuvers easily on two 6" swivel plate casters and two 6" rigid plate casters, two with brakes.

Model Number	Order Number	Overall Dimensions			Approx. Ship Wt
		Width	Length	Height	
		(in)	(in)	(in)	(lb)
EC-3-2448-2ADJ	1051900	24	48	63	300
EC-3-2460-2ADJ	1048997	24	60	63	300

Caster Information

Swivel Plate Caster w/6" Phenolic Wheel & Brake 7311BK (211115)

Rigid Plate Caster w/6" Phenolic Wheel 746 (123481)

6" Phenolic Wheel 7119 (122331)



Freight Class: 250



PROPANE TANK STORAGE CAGE

- All welded steel construction, cluster punched steel sheet metal for weight reduction, makes it easy to see and monitor inventory.
- Bold cutter guard prevents tampering, steel loop at bottom allows the unit to be securely chained down.
- Power coated safety orange and yellow.
- Flanged adjustable feet.
- Safely and securely stores propane tanks, SC-1740-51H-2S stores tanks for BBQ grills, patio heaters and any equipment that uses 12.125" W x 17.625" H tanks, holds up to 12 tanks, SC-1740-35H-YW stores tanks for forklift trucks, holds 8 tanks.

Model Number	Order Number	Overall Dimensions			Approx. Ship Wt
		Width	Length	Height	
		(in)	(in)	(in)	(lb)
SC-1740-51H-2S	1143971	30	45	52	208
SC-1740-35H-YW	1146390	17	40	35	208

Freight Class: 250





Founded in 1946



SMALLWARES & ACCESSORIES

Platters & Trays

Bagel Boards

Bagel, Bread and Bun Baskets

Custom Stainless Steel Trays

Lugs

Merchandise Display Stand

Stack and Nest Container

Bakery Rack Covers

Cutting Boards & Replacement Poly Tops

Sanitizing Cart

Stainless Steel Sanitizer Stand



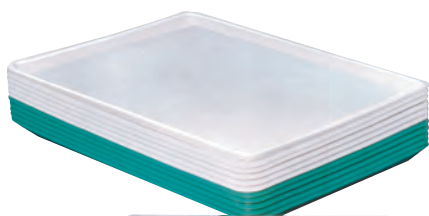

WHP-1826WABS



AP-1826



WHP-1230

PLATTERS AND TRAYS

- Constructed of injection molded, super hi-impact polystyrene with extra ribbing for rigidity and extra strength. Reinforced front and side edges provide additional impact resistance.
- Sanitary, safe edged, fingertip grip design. All smooth surfaces for easy cleaning.
- We offer three materials, all with reinforced front and side edges.
- Seamless construction of sanitary, white polystyrene resists the corrosive attacks of food and meat acids, strong detergents and temperature changes.

Model#	Order#	Overall Dimensions			Color	Approx. Ship Wt
		Width	Length	Height		
		(in)	(in)	(in)		(lb)
WHP-1826WH	111843	18	26	1	White	3.5
WHP-1826WABS	111835	18	26	1	White	3
WHP-1826GABS	111819	18	26	1	Green	3
AP-1826	107991	18	26	1	Aluminum	3

Freight Class: 85



SANI-PLATTERS

- Constructed of injection molded, super hi-impact polystyrene with extra ribbing for rigidity and extra strength. Reinforced front and side edges provide additional impact resistance.
- Seamless construction of sanitary, white polystyrene resists the corrosive attacks of food and meat acids, strong detergents and temperature changes.

Model#	Order#	Overall Dimensions			Approx. Ship Wt
		Width	Length	Height	
		(in)	(in)	(in)	(lb)
WHP-1030	104117	10	30	¾	2
WHP-1224	104125	12	24	¾	2.4
WHP-1230	104141	12	30	¾	

Freight Class: 85



BAGEL BOARDS

- Hi-impact polystyrene bagel boards.
- Perfect for proofing bagels.
- Heavy duty, easy to clean plastic. Will not rot or mildew.

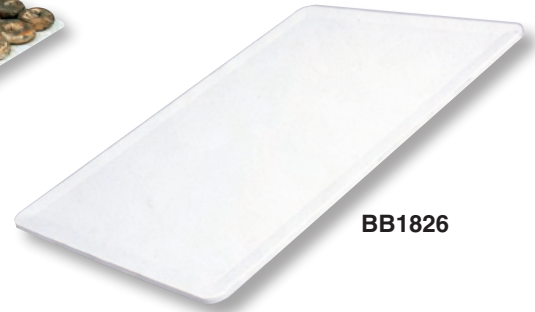

BB1826

Model#	Order#	Overall Dimensions			Approx. Ship Wt
		Width	Length	Height	
		(in)	(in)	(in)	
BB1826	208021	18	26	5/16	4

Freight Class: 60



BAGEL, BREAD, AND BUN BASKETS

- For displaying, storing, and transporting bulk baked goods.
- Heavy duty, nickel chrome wire.
- Allows customers to see full selection of bagels and rolls.

Model Number	Order#	Description	Overall Dimensions						Approx. Ship Wt	
			Width		Length		Height			
			(in)	(mm)	(in)	(mm)	(in)	(mm)	(lb)	(kg)
WBB1319	207677	Chrome Basket, Level Top	13¾	349	19¾	502	5¾	146	4	2
WSBB1118	207714	Chrome Basket, Slant Top	11	279	18½	457	8	203	4	2

Freight Class: 85



WSBB1118

CUSTOM STAINLESS STEEL TRAYS

- Custom stainless steel display trays, are made to your display case specifications.
- Constructed of stainless steel with a hemmed edges for safety.
- The trays make an attractive presentation in any display cabinet and are dishwasher safe.
- Trays can be made with or without handles.
- Trays available with or without drain holes.
- Contact us for a custom tray quote.



In line with our policy to continually improve our products, Winholt reserves the right to change materials and specifications without notice.



MERCHANDISE DISPLAY STANDS DOUBLE & SINGLE

- Material: All welded, plated, heavy duty, steel wire
- Maximizes product visibility and enhances customer impulse buying.
- Elevates products off the ground allowing the area underneath to be cleaned for more sanitary conditions.
- Nests for storage and freight savings.

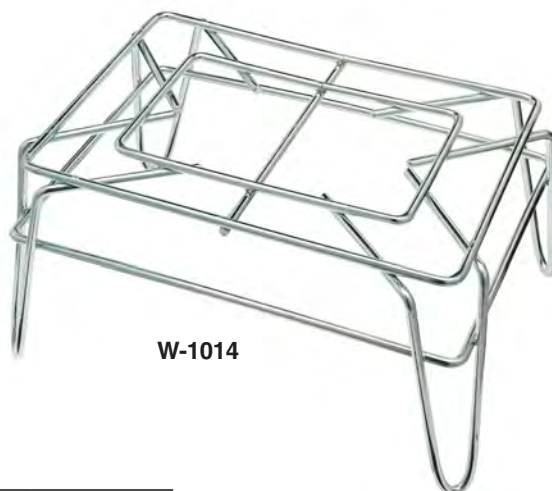

W-1014

Highlights products and merchandise in aisle.

Multiple units can be used the length of the aisle to increase impulse sales.

Model Number	Order#	Overall Dimensions			Capacity	Approx. Ship Wt
		Width (in)	Length (in)	Height (in)		
W-1014	108231	10	14	8	500	5
W-2414	624366	14	24	8	850	8

Freight Class: 125

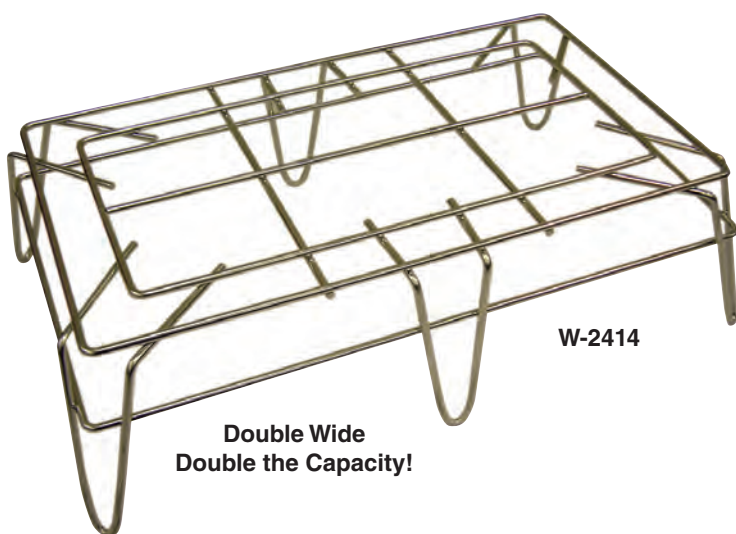

W-2414

**Double Wide
Double the Capacity!**



Display Stands stack when not in use saving valuable floor space!

LUGS

- Ideal for transporting and storing all types of products including warm or cold, food processing, preparation, etc. Compatible with other brands.
- High density, polyethylene lugs will not rust or dent. USDA approved material. Smooth interior and wide radius corners for easy cleaning. Built-in handles.
- 1.3 cu. ft. capacity holds up to 100 lb (45 kg).
- 4:1 nesting ratio saves space and reduces handling of empties. Lugs designed to prevent jamming.
- Available in Gray, White, Red and Blue.

Model Number	Order Number	Overall Dimensions			Color	Approx. Ship Wt
		Width	Length	Height		
		(in)	(in)	(in)		(lb)
Lug – Polyethylene						
WHPL-8GY	104432	16	25	8	Gray	3
WHPL-8WH	104459	16	25	8	White	3
WHPL-8RD-RC	643225	16	25	8	Red	3
WHPL-8BL-RC	643233	16	25	8	Blue	3
Lids – Polyethylene						
WHPL-8LID-GY	138608	16	25	1	Gray	3
WHPL-8LID-WH	128979	16	25	1	White	3

Freight Class: 70



AL-L-1



See our line of
Lug Carts on Page 86



WHPL-8GY
& WHPL-8LID-GY



STACK AND NEST CONTAINER

- Designed for a long life of rugged use, the Stack and Nest Container improves efficiency and productivity in any department.
- The uniform thickness and design gives maximum strength and protection to your goods. Built-in rim handles and a polyethylene material makes this product easy to handle. USDA approved material.

Model Number	Order Number	Overall Dimensions			Approx. Ship Wt
		Width	Length	Height	
		(in)	(in)	(in)	(lb)
Lug – Gray Polyethylene					
SN-2618	104424	19	26	11	7

Freight Class:70



SN-2618
Stacked



SRC-58-3Z

BAKERY RACK COVERS

- SRC-58-3Z is made of heavy duty, clear plastic cover with 3 reinforced zippers.
- Transparent plastic makes it easy to identify products.
- Protects products during transport while preserving freshness.
- Retards dehydration and enhances proofing.

Model Number	Order Number	Overall Dimensions			Approx. Ship Wt
		Width	Length	Height	
		(in)	(in)	(in)	(lb)
SRC-58-3Z	112483	23	28	61	3



SRC-58FC/3Z

FREEZER RACK COVERS

- SRC-58FC-3Z heavy duty, reinforced blue vinyl to withstand freezer temperatures down to -20°F; with 3 reinforced zippers.
- Transparent plastic front panel makes it easy to identify products.
- Protects products during transport while preserving freshness.
- Retards dehydration and enhances proofing.

Model Number	Order Number	Overall Dimensions			Approx. Ship Wt
		Width	Length	Height	
		(in)	(in)	(in)	(lb)
SRC-58FC-3Z	157041	23	28	64	5

Freight Class: 77.5



CUTTING BOARDS & REPLACEMENT POLY TOPS

- Sanitary, 3/4" and 5/8" thick replacement poly tops and poly cutting boards are dishwasher safe and high-temperature safe to 180° F
- Can be steam cleaned without concern about cracking or warping.
- Poly will not chip, peel nor dull knives.
- All poly top cutting boards and table tops are NSF listed and USDA approved for contact for any type of food.
- Special order sizes and thicknesses available upon request.

Model Number	Order Number	Overall Dimensions		Approx. Ship Wt
		Width	Length	
		(in)	(in)	
Poly Top - 5/8" (16mm) Thickness				
PT58-1218	253446	12	18	4
PT58-1520	250026	15	20	6
Poly Top - 3/4" (19mm) Thickness				
PT34-1218	192268	12	18	6
PT34-1520	253471	15	20	12
PT34-1836	146157	18	36	11
PT34-2430	127706	24	30	21
PT34-3036	146018	30	36	28

Freight Class: 70

Option

311-033 (218544) Stainless Steel Clips for Poly tops



Poly Top



Boards may not exceed 50 lb. or 36" in length or width.





SANITIZING CART

- Sanitize front of the store - shopping carts, checkout counters, fixtures, etc.
- All in one cleaning station to keep your store sanitary for your customers and associates.
- Lightweight aluminum construction, top storage tray to keep all of your cleaning supplies handy. Two additional storage shelves. Removable garbage container and paper towel holder.
- Maneuvers on 5" polyurethane swivel casters, two with brakes.



Model Number	Order Number	Overall Dimensions			Approx. Ship Wt (lb)
		Width	Length	Height	
		(in)	(in)	(in)	
D-2032-MP	112483	20-1/2	38-5/32	40-1/8	42



STAINLESS STEEL HAND SANITIZER STAND

- Safely offer your customers and patrons peace of mind by offering them convenient and complimentary hand sanitizer while they are in your establishment.
- Sanitary stainless steel construction
- Free standing unit, 12" x 12" square base, stable 14 gauge base, will not tip
- Versatile stand can hold many sizes of hand sanitizer, easily adjusts to fit any height container up to 16"
- Perfect to use anywhere in your establishment

Model Number	Order Number	Overall Dimensions			Approx. Ship Wt (lb)
		Width	Length	Height	
		(in)	(in)	(in)	
SS1212DT	1143244	12	12	41.25	20





Founded in 1946



REPLACEMENT PARTS & WHEELS

Film Wrapper Parts
Heater Proofer Parts
Wheels & Casters



Thermostat



Thermostat Knob



Circuit Board



Cut-off Rod

Fuse Holder



Fuse



Lighted Rocker Switch



Hot Plate with Heating Element

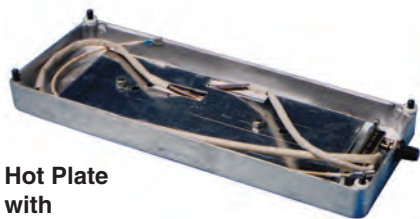

Heating Element



Core Adapter/Wing Unit



Teflon Cover



UPS and the UPS brandmark are trademarks that are used with permission by the owner, United Parcel Service of America, Inc. All rights reserved.

FILM WRAPPING MACHINE REPLACEMENT PARTS



100% Pre-Tested!

Winholt offers a complete line of high quality replacement parts for all wrapper models. Our parts are fully compatible with other popular brands.

Model Number	Ordering Number	Description of Parts	Dimensions
WHSS-CBD-A	695885	Circuit Board - E4 & E5 terminals for connecting wires	2½" x 2½"
WHSS-COR-A	687025	Cut-off Rod - Heats film to precise, necessary temperature	7/16" x 23"
WHSS-TM	113267	Thermostat - Regulates the heat for the Hot Plate	½" x ½" x 2¼"
WHSS-TK	113259	Thermostat Knob	¼" I.D.
WHSS-FUS1	113152	Fuse	9/32" x 1¼"
WHSS-FHD	113144	Fuse Holder	¼" x 1¼"
WHSS-HP6	113161	Hot Plate with Heating Element - Seals film securely	6" x 15"
WHSS-TC6	113232	Teflon Cover - For Hot Plate	6" x 15"
WHSS-E	113128	Heating Element - For Hot Plate	9/32" x 11¼"
WHSS-A	113056	Film Axle - Aluminum film core axle	¾" x 22"
WHSS-CAP	113081	Core Adapter Pin Unit	3" I.D. Roll
WHSS-CAW	113099	Core Adapter Wing Unit	3" I.D. Roll-Threaded
WHSS-RS	113224	Lighted Rocker Switch	1¼" x ½"
WHSS-BB	113072	Bearing Blocks - Regulates film tension	Bearing Blocks
WHSS-PR	135087	Plate Retainers - Holds element to hot plate	4" x 11-1/2"
WHSS-EWC	113136	Electric Wire	Per Foot

Freight Class:70

Electric Wire



Bearing Blocks



Film Axle



HEATER PROOFER REPLACEMENT PARTS

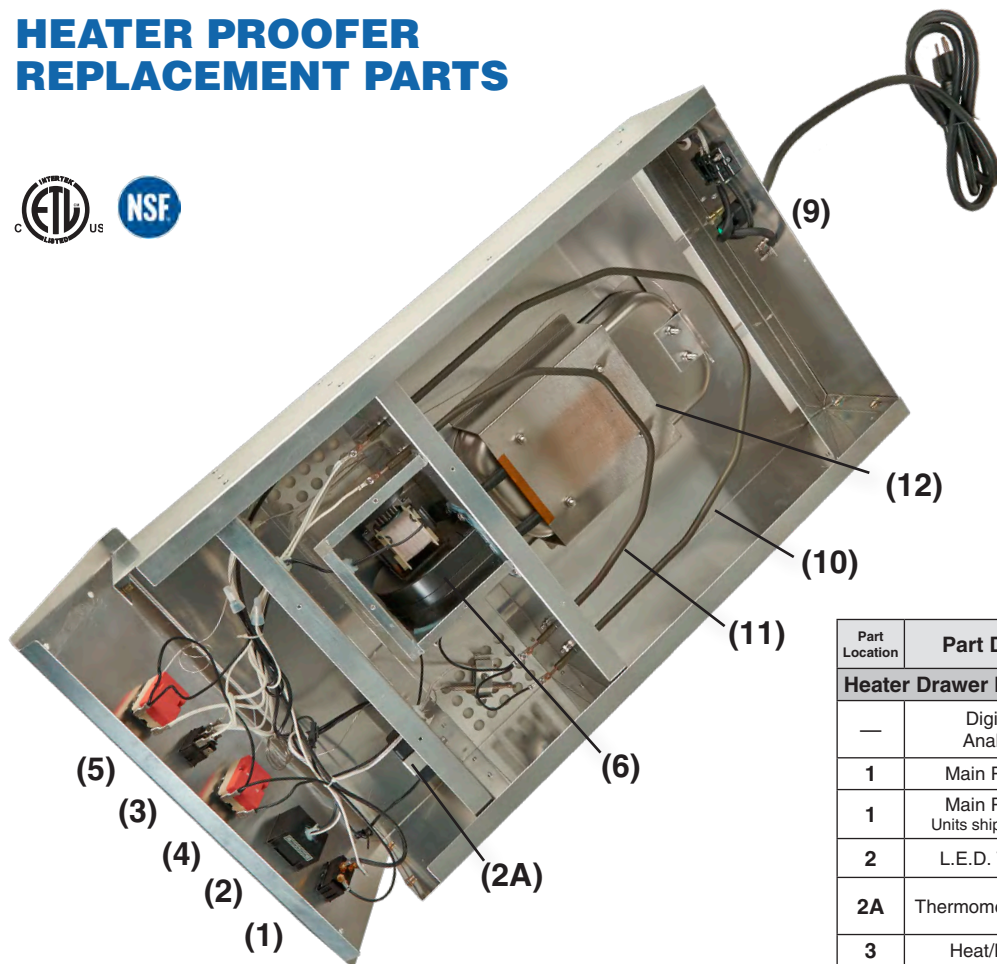

Drawer view from upside down with bottom cover removed.

*Removable Drawers
Makes Cleaning Quick & Easy*

**HEATER PROOFER
POWER SUPPLY**
120VAC 60Hz
13.5 AMP

Part Location	Part Description	Order#	Model#
Heater Drawer Parts List			
—	Digital Drawer Analog Drawer	1069296 631208	NHP-PD-DGT NHP-PD-ECO
1	Main Power Switch	637108	H-106-2B
1	Main Power Switch Units shipped after 5.2013	987124	H-106-2C
2	L.E.D. Thermometer	123887	H-105
2A	Thermometer Transformer		
3	Heat/Proof Switch	232784	H-106-1
9	Power Inlet	123908	H-107
4	Thermostat (Heat)	170851	H-220
5	Thermostat (Proof)		
6	Blower & Motor Assembly	637095	H-225-B
10	900W Heater Element	170907	H-226
11	600W Heater Element	170915	H-227
12	600W Water Pan Heater Element	170923	H-228
12A	Water Pan w/studs	696482	H-242
13	Heat Control Knob	123916	H-108
14	Proofer Control Knob		
15	Circuit Breaker	1081691	H-249
---	External Drip Pan	683665	WHPP6122.5D

Replacement power cord available at local home improvement stores

Cabinet Parts List		
Replacement Door Lexan 1836 Series	247505	NHPL-DR
Replacement Universal Runner (1)	657150	NHPL-1825-UN-RUNNER
Door Gasket for NHPL-1810HHC	681416	NHPL-1810/HH-DR GSKT
Door Gasket for NHPL-1825UNC	681328	NHPL1825-UN-DR GSKT
Door Gasket for 1836 Series	650484	NHPL1836-DR GSKT
Replacement Door Lexan Universal Runner	657459	NHPL-DR/UN
Replacement Door Lexan Mini Half Height	657432	NHPL-DR/HH
Plastic Door Handle	233656	H-323-2

Freight Class:70

NHP-PD-ECO
Analog Drawer

Water Pan (12A)

Air baffle and circulating air blower provide even heat distribution.

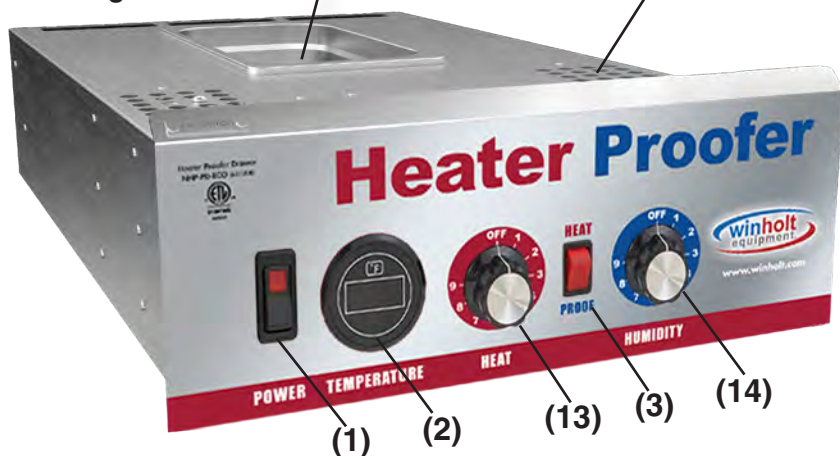

NHP-PD-DGT
Digital Drawer



WINHOLT WHEELS & CASTERS

Wheel Terms

This diagram represents a basic wheel assembly. But this might vary from wheel to wheel. Please consult the wheel specifications.

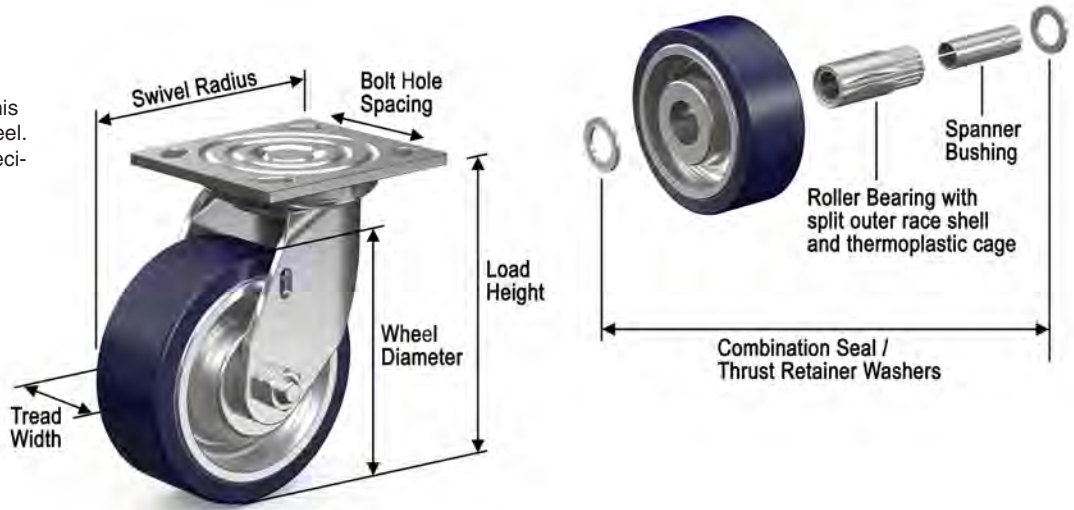

Choosing a Caster

Load Capacity - Load capacity can be described as the maximum rolling capacity of the equipment based on what you will place on that equipment. **Load capacity** per caster can be determined using this simple formula:

$$\text{Load Capacity} = \frac{(\text{Cart Weight} + \text{Maximum Load Placed on Cart})}{\text{Number of Casters on Cart}}$$

$$\text{Example: } 75 + 800 / 4 = 219 \text{ lbs per caster}$$

We advise using your maximum load that might be used on the cart and not the average weight. The greater the weight the larger the wheel size should be to distribute the weight evenly. Always buy a caster with a higher rating than the load capacity formula. In our example of 219 lbs per caster you should go with a caster of at least 250 lbs. rolling capacity.

Proper maintenance and safety guidelines will extend the life and performance of your wheels. These easy to follow tips will assist you in achieving this goal.

1. Lubricate regularly, under normal conditions, approximately every six months. However, once a month may be warranted for applications in corrosive or wet conditions.
2. Check tread wear & swivel assemblies.
3. Do not roll at high speeds or on rough surfaces.
4. Do not exceed loads over the specified capacities.

Floor Surfaces										Easy Reference Wheel Selection Guide					Operating Conditions									
Carpet	Brick	Concrete	Linoleum	Asphalt	Terrazzo	Wood	Smooth Steel	Ribbed Steel	Tile	Wheel Type	Capacity of each	Temp Range	Durometer Ratings	Water	Steam	Mild Chemicals	Oil & Grease	Metal Chips	High Heat (+250°F)	Extreme Cold (-45°F)	Animal Fats	Noise Reduction	Floor Protection	Cushion Load
											(lb)	(Fahrenheit)												
•	•	•	•	•	•	•	•	•	•	Polyurethane	150-1,000	-30° to +180°	95(±5)A	•	•	•	•	•	•	•	•	•	•	•
•	•	•	•	•	•	•	•	•	•	Solid Soft Rubber	75-400	-30° to +160°	75(±5)A	•	•	•				•	•	•	•	•
•	•		•	•		•			•	Solid Hard Rubber	100-500	-30° to +160°	75(±5)D	•	•	•	•	•		•	•		•	•
•	•	•	•	•	•	•	•	•	•	Polyolefin	100-850	-20° to +180°	65(±5)D	•	•	•	•			•	•		•	•
•	•	•	•	•	•	•	•	•	•	Mold-On Polyurethane	425-4,200	-30° to +180°	55(±5)D	•	•	•	•	•		•	•	•	•	•
•	•	•	•	•	•	•	•	•	•	Mold-On Rubber	200 / 1,700	-30° to +160°	75(±5)A	•	•	•		•		•	•	•	•	•
•	•	•				•	•			Phenolic	400 / 8,000	-45° to +250°	85(±5)D	•	•	•	•		•	•	•			
•	•	•				•	•			Phenolic High Temp.	400 / 2,900	-45° to +475°	85(±5)D	•	•	•	•		•	•	•			
•	•	•	•	•	•	•	•	•	•	Pneumatic	300-800	-20° to +160°	—	•	•	•		•			•	•	•	•
•	•	•	•	•	•	•	•	•	•	Semi-Pneumatic	150-450	-20° to +160°	—	•	•	•		•			•	•	•	•
						•	•			Semi-Steel	200 / 3,000	-45° to +250°	—				•	•	•	•	•			

WHEELS



Polyurethane



Phenolic



Polyolefin



Mold-On Rubber

PLATE CASTERS

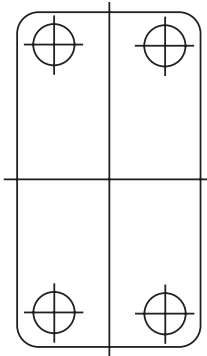

Wheel Dimensions	Material	Bearing	Wheel Model#	Swivel Caster Model#	Rigid Caster Model#	Rolling Cap Per Wheel	Temp Range	Hardness Rating
Plate Dimensions 3 1/8" x 4 1/8"								
3" x 1.25"	Rubber	Nylon		7317	749	210 lbs.	-30 to +160	75(+/-5)D
4" x 1.25"	Polyurethane	Ball	7125	7351	7418	275 lbs.	-30 to +180	95(+/-5)A
4" x 1.25"	Rubber	Nylon		732		225 lbs.	-30 to +160	75(+/-5)D
5" x 1.25"	Polyurethane	Ball	7112	738AW		400 lbs.	-30 to +180	95(+/-5)A
5" x 1.25"	Rubber	Nylon		738	743W	200 lbs.	-30 to +160	75(+/-5)D
5" x 1.25"	Polyolefin	Plain		739	744	300 lbs.	-20 to +180	85(+/-5)D
Plate Dimensions 4" x 4 1/2"								
5" x 2"	Mold-On Rubber Polyurethane	Cage Roller		7321CBZ		1,000 lbs.	-30 to +180	55(+/-5)D
5" x 2"	Mold-On Rubber	Cage Roller			745CBZ	375 lbs.	-30 to +160	75(+/-5)A
5" x 2"	Polyurethane	Cage Roller	7128	7318		250 lbs.	-30 to +180	95(+/-5)A
6" x 2"	Mold-On Rubber	Cage Roller	7115			1,200 lbs.	-30 to +180	55(+/-5)D
6" x 2"	Mold-On Rubber	Cage Roller	711	7324CBZ	7462CBZ	410 lbs.	-30 to +160	75(+/-)A
6" x 2"	Phenolic	Cage Roller	7119	7311BK	746	1,200 lbs.	-45 to +250	85(+/-5)D
6" x 2"	Polyurethane	Cage Roller	7129			800 lbs.	-30 to +180	95(+/-5)A
8" x 2"	Mold-On Rubber	Cage Roller			7471	1,400 lbs.	-30 to +180	55(+/-5)D
8" x 2"	Mold-On Rubber	Cage Roller	712	7316	7411	500 lbs.	-30 to +160	75(+/-)A
8" x 2"	Phenolic	Cage Roller	7114			1,400 lbs.	-45 to +250	85(+/-5)D
8" x 2"	Polyurethane	Cage Roller	7130			900 lbs.	-30 to +180	95(+/-5)A

Freight Class:65

STEM CASTERS

Square Stem
27/32" x 2 1/2" with 13/64" or
13/32" hole 1 1/4" above
upper cup.

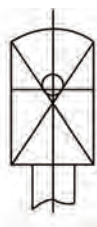

Round Stem
3/16" x 1 9/16" with
two cross drilled
5/16" holes.

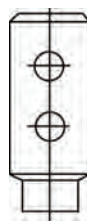

Wheel Dimensions	Wheel Material	Bearing	Wheel Model#	Swivel Stem Caster Model#	Rigid Stem Caster Model#	Rolling Cap Per Wheel	Temp Range	Hardness Rating
Round Stem								
5" x 1.25"	Polyurethane	Ball	71121	7548	7537	500 lbs.	-30 to +180	95(+/-5)A
Square 13/64 Stem								
5" x 1.25"	Polyurethane	Ball	7112	757W		400 lbs.	-30 to +180	95(+/-5)A
5" x 1.25"	Polyolefin	Plain	717	751		300 lbs.	-20 to +180	85(+/-5)D
Threaded Stem								
5" x 1.25"	Polyurethane	Plain	71121			500 lbs.		

7322



OVEN RACK CASTERS - HIGH TEMP PHENOLIC WHEELS

- Molded macerated fabric with phenolic resin plastic.
- This hard tread wheel is designed for heavy load capacities and offers easy mobility over smooth surfaces and floor protection.
- The operation of the wheel is quieter than steel wheels and is resistant to most chemicals.
- High Temp Wheels are ideal for oven racks! Wheel includes bearing.

Wheel Model#	Swivel Plate Caster Model#	Diameter (in)	Tread Width (in)	Bearing	Load Height (in)	Swivel Radius (in)	Capacity (lb)
Stainless Steel Caster							
71181	7322WSS	4	1 1/2	Nylon	6 1/4	6	600

Caster Information
Stainless Steel Rig 7322SS (342852)
Freight Class: 65



714



715

HAND TRUCK WHEELS

- Model 714 is a semi-pneumatic solid rubber tire on a steel wheel disk. Maneuvers easily on all surfaces. Wheel includes bearing.
- Model 715 is a Mold-On Rubber tread locked to an aluminum core.

Wheel Model	Wheel Type	Diameter (in)	Tread Width (in)	Bearing	Axle Size (in)	Hub Length (in)	Cap. (lb)
715	Mold-On Rubber	8	1-5/8	Ball	5/8	2	450
714	Semi-Pneumatic	10	2 3/4			3	

Freight Class: 65



Founded in 1946

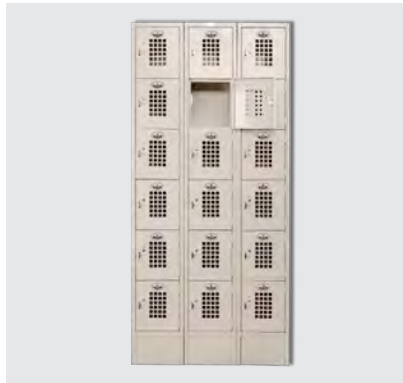

ORDERING TERMS & WARRANTY

General Ordering Information

Conditions of Sale

Statement of Warranty

Care & Maintenance Tips



NOTES

This image shows a single sheet of white paper with horizontal ruling lines. The lines are evenly spaced and run across the width of the page. There are no margins, text, or other markings on the paper.

CUTOM DESIGNED SOLUTIONS

Innovation. Experience. Quality.

We Customize Design for Maximum Performance & Productivity.

Offering Manufacturing Flexibility with production in

Steel, Allumium and Stainless Steel. Our team strives to provide our customers

with Engineered Solutions – focused products that drive efficiency and cost

savings, while offering a Supply Chain Advantage to the industries we serve.

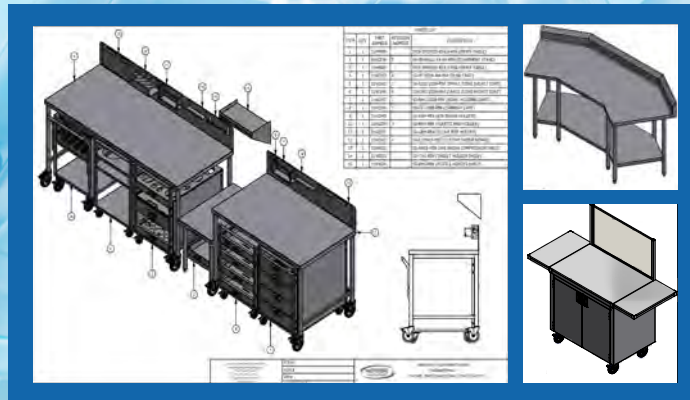
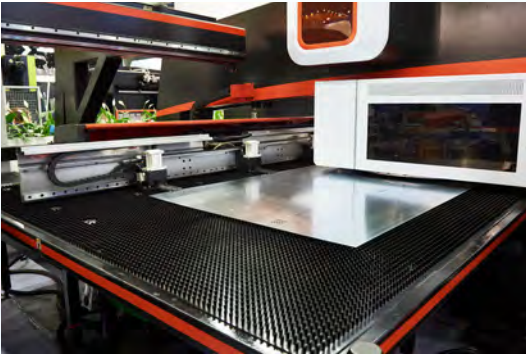

Custom Designing Superior Engineered Solutions



Stainless Steel Fabrication

Supermarket & Retail

Foodservice & Restaurant Chains

eCommerce & Home Delivery

Material Handling

Distribution Center

*Our People
Make the Difference.*



Founded in 1946

Export Representatives:

E.D.A. International Corp.

4907 SW 75 Ave.

Miami, FL 33155 USA

Tel.: 305-669-1894

Fax: 305-669-1797

e-mail : sales@edainternational.com

Visit our website to learn about all of our product offerings! : www.edainternational.com

